YORK LARESE

The University Of

NORTH CAROLINA

1960-1961

Basketball Blue Book

PRESS AND RADIO-TV

CK
EPLEY

Tri-Captains

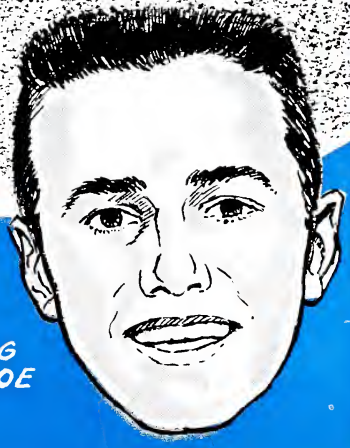

DOUG
MOE

BRARY OF THE
IVERSITY OF
TH CAROLINA

1960-61 Basketball Schedule

December 5: LOUISIANA STATE at **Chapel Hill**
December 6: VIRGINIA at **Chapel Hill**
December 13: KENTUCKY at Greensboro, N. C.
December 16: KANSAS STATE at Manhattan, Kan.
December 17: KANSAS at Lawrence, Kan.
December 19: CREIGHTON at Omaha, Neb.
December 29-31: DIXIE CLASSIC at Raleigh, N. C.
(1st opp.: Maryland; others: Villanova, Marquette Wyoming, Duke, N. C. State, Wake Forest.)
January 7: NOTRE DAME at Charlotte, N. C.
January 10: WAKE FOREST at **Chapel Hill**
January 14: VIRGINIA at Charlottesville, Va.
January 16: MARYLAND at College Park, Md.
January 18: N. C. STATE at Raleigh, N. C.
January 31: CLEMSON at **Chapel Hill**
February 2: MARYLAND at **Chapel Hill**
February 4: DUKE at Durham, N. C.
February 8: SOUTH CAROLINA at Columbia, S. C.
February 11: WAKE FOREST at Winston-Salem, N. C.
February 15: N. C. STATE at **Chapel Hill**
February 17: SOUTH CAROLINA at Charlotte, N. C.
February 18: CLEMSON at Charlotte, N. C.
February 25: DUKE at **Chapel Hill**
March 2-4: A.C.C. TOURNEY at Raleigh
NOTE: All home games start at 8 p.m.

1959-60 Results

(Won 18, Lost 6)

UNC		Opp.	UNC		Opp.
93	South Carolina	56	75	Maryland	6
60	Kansas	49	73	Clemson	5
68	Kansas State	52	69	Wake Forest (L)	8
*70	Kentucky (L)	76	84	Duke	5
*52	St. Louis (L)	68	66	N. C. State	6
†72	Minnesota	65	85	Clemson	8
†75	Duke	53	81	South Carolina (L)	8
†50	Wake Forest (L)	53	81	Maryland	6
75	Notre Dame	65	97	Virginia	5
62	Wake Forest	59	75	Duke	5
62	N. C. State	51	‡84	Virginia	6
78	Virginia	57	‡69	Duke (L)	7

*Kentucky Invitational
†Dixie Classic
‡ACC Tournament

NOTE TO PRESS

Applications for Working Press tickets should be made t Jake Wade, Director of Sports Information, Box 1047, Chapel Hil N. C. Clearance also should be obtained from him for Radi broadcasts. The Sports Information Office is happy to suppl pictures, special information and stories and otherwise cooperat in coverage of the Tar Heels.

UNIVERSITY OF NORTH CAROLINA

1960-61 Basketball Blue Book

PRESS - RADIO - TV

Published by the
UNIVERSITY OF NORTH CAROLINA ATHLETIC ASSOCIATION
Jake Wade, Paul Houston, Editors

CONTENTS

arsity Schedule ..... Inside Front
59-60 Results ..... Inside Front
dministration 3
ead Coach 5
cGuire's All-Time Record 6
asketball Directory 7
ssistant Coach 7
N.C. and the Tar Heels 8
ead Trainer 8
t A Glance 9
rofiles 10
arsity Roster 14
utlook: 1960-61 15
59-60 Varsity Statistics 16
59-60 Game By Game Scoring 17
reshman Coach 18
59-60 Freshman Statistics 18
60-61 Freshman Schedule 19
reshman Standouts 19
reshman Roster 20
eet The Opponents 22
l-Time Scores vs. 1960-61 Opponents 25
Business 50 Years 28
he Tar Heels Year by Year 29
l Time Records 30
by Roberson, Jr. Memorial Award 31
arolina Honor Roll 32
l-Time Opponents 33
l-Time Scores 36

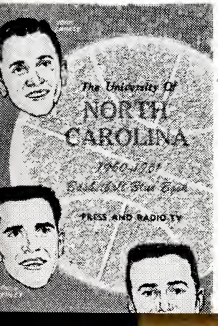

Cover Drawing by Bill Ballard

BACK COVER—1960-61 VARSITY BASKETBALL TEAM: FRONT L TO R: Marty Conlon, Yogi Poteet, Larry Brown, Donnie Walsh, York Larese, Dieter Krause. BACK L TO R: Head Coach Frank McGuire, Ken McComb, Jim Donohue, Dick Kepley, Jim Hudock, Harry Jones, Doug Moe, Asst. Coach Dean Smith, Manager Fred Engle.

BRARY OF THE
IVERSITY OF
TH CAROLINA

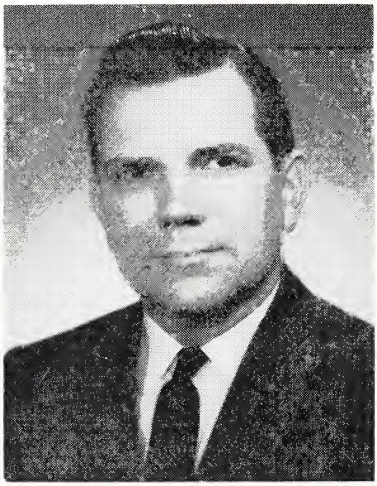

WILLIAM B. AYCOCK
Chancellor

OLIVER K. CORNWELL
Faculty Athletic Chairman

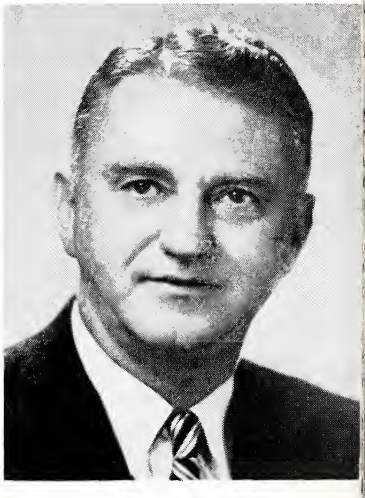

CHARLES P. ERICKSON
Director of Athletics

The University Administration

CHANCELLOR ..... William B. Aycock

OTHER UNIVERSITY OFFICERS

BUSINESS MANAGER ..... J. Arthur Branch
DEAN OF THE FACULTY ..... James L. Godfrey
DEAN OF STUDENT AFFAIRS ..... Fred Weaver
DEAN OF THE GRADUATE SCHOOL ..... Alexander Heard
DIRECTOR OF DEVELOPMENT ..... Charles M. Shaffer
ADMINISTRATOR, DIVISION OF HEALTH AFFAIRS ..... Henry T. Clarke, Jr.

CONSOLIDATED UNIVERSITY OFFICERS

PRESIDENT ..... William C. Friday
VICE-PRESIDENT AND FINANCE OFFICER ..... W. D. Carmichael, Jr.
VICE-PRESIDENT FOR GRADUATE STUDIES AND RESEARCH ..... Donald B. Anderson
BUSINESS OFFICER AND TREASURER ..... A. H. Shepard, Jr.

THE UNIVERSITY OF NORTH CAROLINA is the oldest state university in the United States, a member of the Association of American Universities, and an institution dedicated to training f students in many facets of cultural, scientific and humanitarian ervice to mankind.

The Consolidated University comprises the University at Chapel Hill, North Carolina State College at Raleigh and Woman's College of Greensboro.

The University at Chapel Hill is composed of 14 colleges and chools. More than 70 academic departments are included in the chools, and there are numerous institutes and other academic-af-liated organizations. The student body numbers approximately ,000 and there are over 1,000 full-time and part-time faculty iembers.

The University is approximately the geographic center of the tate, and the campus which has been carefully cultivated from the otanical and landscaping points of view is considered one of the ost beautiful in the world.

The physical plant of the University embraces about 1,700 acres nd around 100 buildings. The University was authorized by the orth Carolina Constitution of 1776, chartered in 1789 and classes egan in 1795.

The University has long been strong in liberal arts and the umanities, in law, and in the sciences. In recent years the teaching, esearch and service excellence in sciences has been demonstrated n the grants and awards by foundations and by the government and thers for research in nuclear physics, gravitational physics, chemis-ry, and in other sciences.

BRARY OF THE
VERSITY OF
TH CAROLINA

FRANK McGUIRE
Head Coach

DEAN SMITH
Assistant Coach

Head Coach Frank McGuire

For the past eight basketball seasons one magnetic figure has ıccessfully forged North Carolina into one of the most feared and ɔclaimed teams in the nation.

That would be Frank McGuire, the personable head coach of the ar Heels.

McGuire, a 46-year-old Irishman, born in Manhattan, was a great ıd famous coach before he moved to Carolina. He had previously ɔent five seasons directing St. John's, his alma mater, to 103 vic- ries against 35 defeats before he was lured south in 1952.

His early years here involved rebuilding after basketball at UNC ıd fallen behind that of its competitors, and the last five campaigns ave borne the fruits of those efforts: 103 triumphs versus only 22 efeats, bringing his eight season record to 145-45.

Thus, overall, McGuire's college teams have won 248 games, lost , for an impressive .735 winning percentage.

Following his graduation at St. John's in 1936, where he was a ree-sport star, McGuire coached from 1937-'47 at Xavier High chool in New York, which he had attended. There he showed his rst genius as a coach, his teams winning 126 while losing 39.

Four of McGuire's St. John's teams competed in the National vitational Tournament with a 5-2 record. Two entered NCAA com- etition, with his 1951-'52 club winning national runner-up honors.

However, it was one of his North Carolina teams that really hit e jackpot. This was the crackerjack squad of 1956-'57 which streaked rough 32 games undefeated, culminating in one newspaper banner- ne of "Those Wonderful Tar Heels Are National Champs." McGuire's iracle, they called it, and the team that produced it was a team at would inspire a song, poetry, romance and an acclaim the likes of nich had never been known in the sport.

McGuire thus became the first coach in history ever to take teams presenting two institutions to the NCAA finals, and was named the 57 "Coach of the Year" by all organizations bestowing such an nor. Previously, at St. John's, he was given that honor by the etropolitan Basketball Writers.

Frank Joseph McGuire, public spirited, debonair but with the mmon touch, is a first rate public relations ambassador for the niversity. He has received nation-wide recognition for his efforts improve crowd sportsmanship at games. He is famed as a speaker d a basketball lecturer. And recently he has distinguished himself an author, writing two books on coaching ("Offensive Basketball" d "Defensive Basketball") which have been widely acclaimed.

Frank is married to the former Patricia Johnson, and they have son and two daughters.

The McGuires, since last season, have built their own home in apel Hill, beautiful and spacious, with a private swimming pool. hile Frank is away much during the year, conducting clinics, speak- g and recruiting, his home is always hospitable with the "welcome" at always out. Friends come by in droves, especially after games, and e topic is always basketball.

McGUIRE'S ALL-TIME RECORD

XAVIER HIGH SCHOOL (N. Y.)
(His high school alma mater)

Year	Won	Lost
1937-47	126	39

ST. JOHN'S UNIVERSITY
(His college alma mater)

	Regular Season		NIT		NCAA		Overall	
Year	W	L	W	L	W	L	W	L
1947-48	12	11	—	—	—	—	12	11
1948-49	16	8	0	1	—	—	16	9
1949-50	22	4	2	1	—	—	24	5
1950-51	22	3	2	1	2	1	26	5
1951-52	22	3	0	1	3	1	25	5
							103	35

UNIVERSITY OF NORTH CAROLINA

	Regular Season		NCAA		Overall	
Year	W	L	W	L	W	L
1952-53	17	10	—	—	17	10
1953-54	11	10	—	—	11	10
1954-55	10	11	—	—	10	11
1955-56	18	5	—	—	18	5
1956-57	28	0	4	0	32	0
1957-58	19	7	—	—	19	7
1958-59	20	4	0	1	20	5
1959-60	18	6	—	—	18	6
					145	54

OVERALL COLLEGE RECORD

Regular Season		NIT		NCAA		TOTALS		
Won	Lost	Won	Lost	Won	Lost	Won	Lost	Pct.
225	82	4	4	9	3	248	89	.736

The Basketball Directory

DIRECTOR OF ATHLETICS ..... Charles P. Erickson
BUSINESS MANAGER OF ATHLETICS ..... Vernon Crook
FACULTY CHAIRMAN OF ATHLETICS ..... Oliver K. Cornwell
DIRECTOR OF SPORTS INFORMATION ..... Jake Wade

The Athletic Council

OLIVER K. CORNWELL, Chairman
HANCELLOR W. B. AYCOCK (Ex-Officio)
HARLES P. ERICKSON (Ex-Officio)
. A. FETZER (Honorary)
R. E. M. HEDGPETH (Faculty)
FRANK HANFT (Faculty)
ODELL SAPP (Alumni)
ISAAC T. AVERY (Alumni)
CROWELL LITTLE (Alumni)
DAVID GRIGG (Student)
CHARLES GRAHAM (Student)
SWAG GRIMSLEY (Student)

The Coaching Staff

RANK JOSEPH McGUIRE (St. John's, '36) ..... Head Coach
EAN SMITH (Kansas, '53) ..... Assistant Coach
ENNETH ROSEMOND (UNC, '58) ..... Freshman Coach
OHN E. LACEY ..... Trainer
ARREN MORRIS ..... Assistant Trainer
R. E. M. HEDGPETH ..... University Physician
R. WARNER WELLS ..... Team Physician
R. MARVIN CHAPIN ..... Team Dentist
OHN J. KELLER, JR. ..... Equipment Manager
RED ENGLE, ED BURKE ..... Varsity Managers
LLIOTT MURNICK, PETE HAYD ..... Freshman Managers
IKE RONMAN ..... Photographer

Assistant Coach Dean Smith

Beginning his third season as Frank McGuire's assistant, Dean dwards Smith has established himself as one of the nation's most utstanding young basketball coaches.

Dean is a native of Topeka, Kansas, and was educated at the niversity of Kansas, where he was a member of that school's ational champion team of 1952 and runner-up team of 1953. He also layed baseball and freshman football at Kansas.

Smith did his first coaching at Kansas, as an assistant. After that, hile in the armed forces, he played and coached in Germany. As a eutenant in the Air Force he was an assistant coach at the Air Force cademy when he was tapped for the North Carolina job. He also oached baseball and golf at the Academy.

Dean, who is 29 years old, is married and has two daughters and son.

VERSITY OF
TH CAROLINA

UNC and the Tar Heels

LOCATION: Chapel Hill, N. C. Approximately the geographical center of the State of North Carolina 10 miles from Durham, 28 miles from Raleigh.

FOUNDED: The University was officially chartered as a State University in 1789, with doors opening in 1795.

ENROLLMENT: 8,500.

NICKNAME: Tar Heels. Adopted because North Carolinians as natives are known as Tar Heels. The nickname is said to have been applied to the area's residents as long ago as the Revolutionary War. Tar and turpentine were in abundance in the state at that time. Legend has it that British generals noticed barefooted natives with tar on their heels and first applied the soubriquet.

COLORS: Carolina Blue and White.

MASCOT: A ram. First introduced in 1924 by then Cheerleader Vic Huggins.

HOME FLOOR: Woollen Gymnasium, seating capacity 4,800.

CONFERENCE: Atlantic Coast. Other members are Clemson, Duke, Maryland, N. C. State, South Carolina, Virginia and Wake Forest.

GAME TIMES: Varsity games start at 8 p.m. Freshman game preliminaries start at 6 p.m.

RADIO & TV: Clearance is necessary for broadcasts. This may be obtained through Sports Information Director.

PRESS TICKETS: Applications should be made to Jake Wade, Sports Information Director, as far in advance as possible.

Head Trainer John Lacey

Holding the unique distinction of having been trainer of three national championship teams in different sports, football and lacrosse at Maryland and basketball at North Carolina, John Lacey is in his fourth year as head trainer here.

Dapper John, a native of Wallingford, Conn., has a wide background of training experience. He was five years at Maryland before coming here. Prior to that he was a trainer at Yale four years and also was a trainer with three professional football teams—the Chicago Rockets, New York Yanks and Baltimore Colts.

He attended high school in his home town and also prepped at Tilton Academy in New Hampshire. During World War II he had his first training experience at Camp Robinson Base Hospital at Little Rock, Ark., and studied at the Eastern School in New York under Dr. S. E. Bilik and the Junior College of Therapy at New Haven. He also was a student in the Yale University Department of Health.

Lacey was born on Aug. 28, 1917. He is married but has no children.

Coach McGuire and Tri-Captains Larese, Kepley and Moe

At A Glance

LAYERS LOST BY GRADUATION:

Lee Shaffer—Starting center-forward, leading ACC scorer (18.2), All-America, all-everything, now playing with N. Y. Tapers (AAU).
Harvey Salz—Starting guard and captain, fourth in scoring (13.0), now playing with Denver Truckers (AAU).
Ray Stanley—Starting forward, fifth in scoring (9.1), second in rebounding to Shaffer, best shooting percentage (44%).
Grey Poole—Sometimes starting forward, mostly top reserve.
John Crotty—Top reserve guard, defensive whiz.

LAYERS RETURNING:

Doug Moe (6-5½ Sr.)—Starter at forward; 2nd All-America 1959; All-ACC 1959; 16.8 ave., missing half of last season.
York Larese (6-4 Sr.)—Starter at guard; 3rd All-America 1959, 1960; All-ACC 1959, 1960; 15.7 ave.
Dick Kepley (6-9 Sr.)—Starter at center 1959, injured 1960.
Jim Donohue (6-8 Sr.)—Alternate starter at center, 3.0 ave.
Jim Hudock (6-7 Jr.)—Top reserve at center, forward.
Don Walsh (6-0 Jr.)—Top reserve at guard.
Yogi Poteet (6-1 Jr.)—Top reserve at guard.
Harry Jones (6-7 Jr.)—Transfer from Tulane.

PCOMING SOPHOMORES:

Ken McComb (6-6½ forward)—Held out last year, averaged 11.3 as frosh.
Larry Brown (5-11 guard)—Leading frosh scorer, 18.4 ave.
Dieter Krause (6-5 forward)—Top frosh rebounder, second high scorer, 17.4 ave.
Marty Conlon (6-7 forward)—Third high frosh scorer, 12.7 ave.

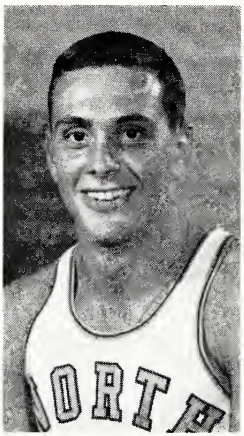

Larry Brown

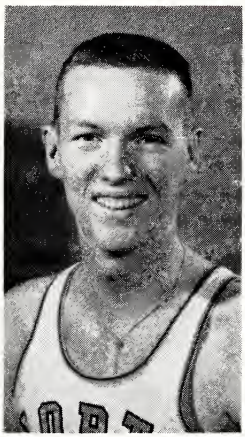

Marty Conlon

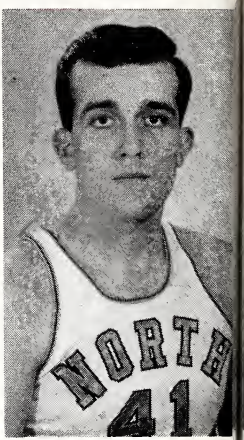

Jim Donohue

TAR HEEL BASKETBALL PROFILES

11—LARRY BROWN **GUARD**

Sophomore, 5-11, 160, 20, Long Beach, N. Y.—Leading freshma scorer (18.4) last year. . . . Single game high: 37 vs. S. C. . . . Excellen peripheral vision, leading to good passing and playmaking abilitie . . . Adequate ball-handler, driver. . . . Shoots two-handed set. . . . I developing jump shot. . . . Starred at Hargrove Prep, and Long Beac High, where played under former UNC great, Bobby Gersten. . . Could see considerable action as reserve. . . . Liberal Arts major.

42—MARTY CONLON **FORWARD**

Sophomore, 6-7, 204, 19, Bronx, N. Y.—Had 12.7 scoring averag with freshmen (third high). . . . Improvement fastest of any fresh man, continued during summer and early pre-season drills. . . . Ha fine eye on jump shot from the corner. . . . Adept at snatching re bounds. . . . Should lend considerable board strength to the Tar Hee front line this year. . . . History major.

		G	*FG*	*FT*	*TP*	*AVE*
	1958-59:	11	5	8	18	1.6
	1959-60:	24	24	23	71	3.0
41—JIM DONOHUE	TOTALS:	35	29	31	89	2.5

FORWARD

Senior, 6-8, 221, 20, Yonkers, N. Y.—Switched from center to fo ward this season with Kepley back. . . . Took over starting post earl last year till Moe's return at semester break. . . . In 62-59 win ov Wake Forest, grabbed 7 key rebounds in final 8 minutes of play. . . Sets up teammates very well with quick screens. . . . Has excelle outside shot for big man. . . . Was teammate of Larese at St. Ann Academy. . . . History major.

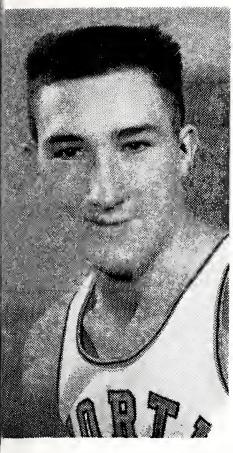

Jim Hudock

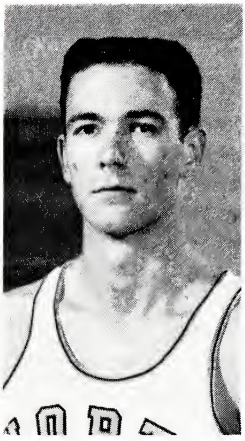

Harry Jones

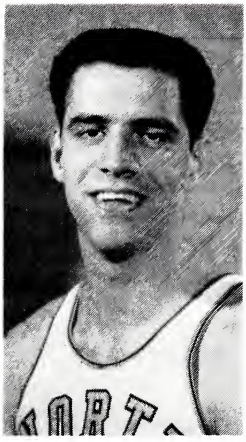

Dick Kepley

		G	FG	FT	TP	AVE	
3—JIM HUDOCK	1959-60:	21	13	13	39	1.9	FORWARD

Junior, 6-7, 217, 20, Tunkhannock, Pa.—Will be called on to fill good portion of vacancy left by All-American Lee Shaffer. . . . Big and strong, rugged under boards. . . . Had trouble finding shooting eye last year, but has fine soft touch on jump shots. . . . Also switched from center to forward slot, but still may be used some in the pivot. . . . Hooks with either hand. . . . Wears contact lenses. . . . Was all-state football end in Penn. high school play. . . . Older brother is starting offensive center with N. Y. Titans pro grid team. . . . Business Administration major.

2—HARRY JONES CENTER

Junior, 6-7, 200, 21, Charlotte, N. C.—Transfer student from Tulane, therefore ineligible last season. . . . Ran second team at Tulane sophomore year, reaping valuable experience by playing nearly every game. . . . First transfer student ever to play under McGuire. . . . Only center on roster besides Kepley. . . . Superb jumper, should see limited action. . . . Star player at Charlotte's Myers Park High. . . . Excellent student. . . . Philosophy major.

		G	FG	FT	TP	AVE	
	1957-58:	26	44	37	125	4.8	
	1958-59:	25	99	63	261	10.6	
4—DICK KEPLEY	TOTALS:	51	143	100	386	7.6	CENTER

Senior, 6-9, 227, 23, Roanoke, Va.—Sustained severe ankle injury on first day of practice last year, necessitating operation, was lost for the season. . . . Appears to be fully recovered. . . . Hopes of season could rest on how well ankle reacts. . . . Was team's top rebounder with 183 in '58-59. . . . Was named to All-Blue Grass Festival team same season. . . . Also was fourth in ACC in shooting pct. (.444%). . . . Became sudden starter in 1957-58 when 1957 hero Joe Quigg was injured. . . . Married, history major.

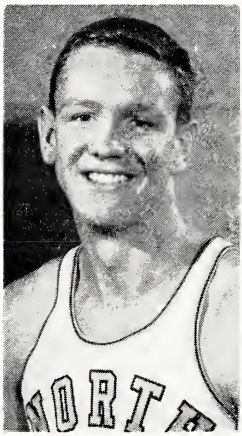

Dieter Krause

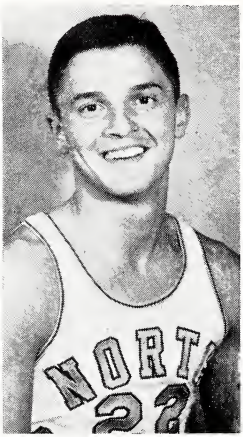

York Larese

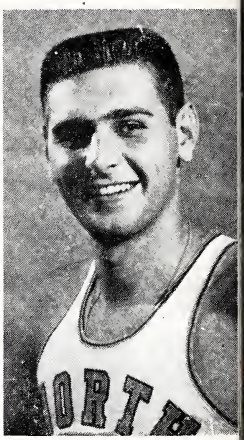

Ken McComb

30—DIETER KRAUSE **FORWARD**

Sophomore, 6-5, 195, 20, Norfolk, Va.—Second high scorer with freshmen at 17.4. . . . Season high: 40 vs. Wilmington College. . . . Underwent operation of right elbow for bone chips in late October, hopes to be ready for season. . . . Creditable all-around player, good jump shot, hook. . . . Rugged around the boards. . . . Fine ball-handler, defensive man. . . . Highest prep school scorer in city of Norfolk's history. . . . Led all Virginia prep scoring junior year. . . . Born in Germany in 1940, lived there till 1948. . . . Liberal Arts major.

	G	*FG*	*FT*	*TP*	*AVE*
1958-59:	25	141	96	378	15.1
1959-60:	24	123	131	377	15.7
TOTALS:	49	264	227	755	15.4

22—YORK LARESE **GUARD**

Senior, 6-4, 183, 22, New York, N. Y.—In line for All-America billing this season. . . . Made 3rd team All-America each of last two years. . . . All-ACC past two campaigns. . . . All-Dixie Classic and ACC Tourney last year. . . . Paced team scoring his sophomore season, was third (despite an improved average) his junior year. . . . Set three new school free throw records in 1959-'60—Most Free Throws Scored (131), Most Consecutive Free Throws (21 for 21 vs. Duke), and Best Free Throw Pct. (86.8%). . . . His 37 points vs. Duke in '59 Dixie Classic were personal career high. . . . Deadly on all shots, particularly long one-handed push. . . . Eligible for pro draft last year, was St. Louis Hawks' fifth-round choice. . . . Married. . . . Sociology.

31—KEN McCOMB **FORWARD**

Sophomore, 6-6½, 238, 20, Ardsley, N. Y.—Sat out last season due to scholastic problems. . . . Probably strongest man on team, shows it under the boards. . . . Should bolster front line greatly with shooting and rebounding. . . As freshman had 11.3 average. . . . Called "Moose." . . . Liberal arts.

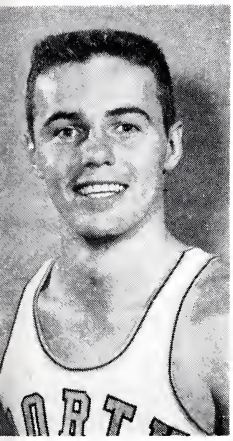

Doug Moe

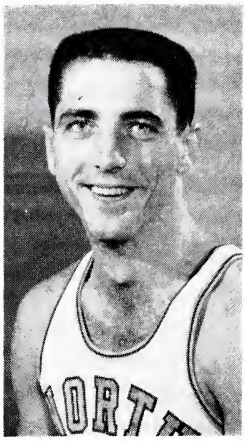

Yogi Poteet

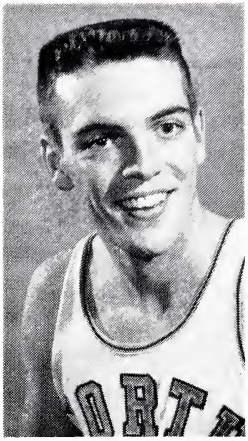

Donnie Walsh

		G	FG	FT	TP	AVE	
	1958-59:	25	106	104	316	12.6	
	1959-60:	12	60	82	202	16.8	
35—DOUG MOE	TOTALS:	37	166	186	518	14.0	FORWARD

Senior, 6-5½, 218, 22, Brooklyn, N. Y.—After making 2nd team All-America (Sporting News) and All-ACC his sophomore year, was sidelined half of last season on academic probation. . . . Blazed back during campaign's home stretch, nearly snatched ACC scoring title from teammate and All-American, Lee Shaffer. . . . During that period, grabbed 135 rebounds, hit 42% of shots while operating in pivot, at forward, and at guard. . . . Has marvelous coordination and skills, is prime All-America candidate. . . . Fast, shifty, excellent ball-handler and passer, top defensive man. . . . History major.

		G	FG	FT	TP	AVE	
40—YOGI POTEET	1959-60:	15	5	2	12	0.8	GUARD

Junior, 6-1, 180, 20, Hendersonville, N. C.—Saw limited action last year, but should see more action this season. . . . Averaged 13.5 points as freshman, teaming with Walsh. . . . Great hustler, particularly on defense. . . . Has excellent jump shot from outside, one of team's better shooters. . . . Still learning craft of backcourt man. . . . All-time great athlete at Hendersonville. . . . Phys. ed. major.

		G	FG	FT	TP	AVE	
20—DON WALSH	1959-60:	22	15	8	38	1.7	GUARD

Junior, 6-0, 163, 19, Riverdale, N. Y.—Played brief stretches in all but two games in first varsity season last year. . . . Action became more extensive with every game. . . . Pushing for spot vacated by departed Capt. Harvey Salz. . . . High scorer on freshman team (18.4). . . . Excellent dribbling, passing talents. . . . Has good jump shot, is also a fine driver. . . . Was All-Metropolitan N. Y. performer for Fordham Prep. . . . Most Valuable Player of N. Y. high school All-Star game. . . . Dean's List Student. . . . Pre-Law. . . . Political Science.

North Carolina 1960-61 Varsity Roster

(Alphabetical by Positions)

Forwards

No.	Name	Hgt.	Wgt.	Age	Class	Hometown	High School
42	Marty Conlon	6-7	204	19	Soph.	Bronx, N. Y.	Mt. St. Michael's
41	**Jim Donohue	6-8	221	20	Sr.	Yonkers, N. Y.	St. Anne's
33	*Jim Hudock	6-7	217	20	Jr.	Tunkhannock, Pa.	Tunkhannock
30	Dieter Krause	6-5	195	20	Soph.	Norfolk, Va.	Norview
31	Ken McComb	6-6½	238	20	Soph.	Ardsley, N. Y.	Ardsley
35	**Doug Moe	6-5½	218	22	Sr.	Brooklyn, N. Y.	Erasmus Hall

Centers

12	Harry Jones	6-7	200	21	Jr.	Charlotte, N. C.	Myers Park
34	**Dick Kepley	6-9	227	23	Sr.	Roanoke, Va.	Jefferson

Guards

11	Larry Brown	5-11	160	20	Soph.	Long Beach, N. Y.	Long Beach
22	**York Larese	6-4	183	22	Sr.	New York, N. Y.	St. Anne's
40	*Yogi Poteet	6-1	180	20	Jr.	Hendersonville, N. C.	Hendersonville
20	*Don Walsh	6-0	163	19	Jr.	Riverdale, N. Y.	Fordham Prep.

*Denotes Letters Won.
Tri-Captains: Dick Kepley, York Larese, Doug Moe.

Outlook: 1960-61

To reach the heart of the situation one must consider first the oot of one of the Carolina players before determining the kind of eam the Tar Heels will field in 1960-61.

Dick Kepley, big (6-9, 227 lbs.) pivot man, went up on the boards ith a teammate on the first day of practice last year and came own badly on his right foot. The ankle injury was so severe the ig fellow had to undergo an operation which sidelined him the ntire season. Kepley is back now. His repertoire of hooks, jumpers, nd pushers is still with him, but his ankle hasn't been fully tested nder the strains of running and jumping. And therein lies the key o the Tar Heels' hopes for the 1960-'61 campaign.

"Kepley's the key," acknowledges Coach Frank McGuire, with- ut reservation. "A good big man is important. If Kepley is com- letely healed, we can have a strong club."

McGuire makes this assertion "despite the fact we've lost five ettermen, three of whom were starters last year." As the Carolina oach is quick to point out, though, "We still have a strong starting ucleus of our top three—York Larese, Doug Moe, and Kepley. And ve have several very capable boys ready to fill the other two posi- ons."

Vying heatedly for those other two posts are "big men" Jim Iudock, Ken McComb, and Jim Donohue and "little men" Don Valsh, Larry Brown, and Yogi Poteet.

Donohue is a senior, while Hudock, Walsh, and Poteet are unors. Brown is a sophomore and was the high scorer on last year's reshman quint. Harry Jones, Marty Conlon, and Dieter Krause round ut the reserve strength.

Assets appear to rest with the team's overall size, its shooting ye, its defensive toughness, and its rebounding strength—all of which should be better this year," McGuire says. But here again, one ıust regard Kepley as the key to improvement.

The team will of course greatly miss the services of All-Ameri- an Lee Shaffer, Harvey Salz, and Ray Stanley—all starters in 9-60—along with reserves John Crotty and Grey Poole. Shaffer as the Atlantic Coast Conference's leading scorer and Player of he Year, and led the Tar Heels in rebounds. His clutch play, and alz's and Stanley's shooting and savvy, thus will be absent.

But one cannot suppress an expression of optimism with prime ll-American candidates York Larese and Doug Moe still on hand. oth performers experienced brilliant sophomore and junior years nd have made several second and third All-American teams already. oth were drafted by pro teams last spring in an unusual move hough Moe was actually ineligible for the draft). Thus, it is these vo highly skilled operatives, along with Kepley, who carry high the opes of Carolina basketball fortunes for 1960-61.

Reserve depth is the chief problem with which the team is faced, specially in the backcourt, where Larese is the only one with ex- ensive experience. The development of Walsh, Poteet, and Brown ill be important here.

"With the tough schedule we play this year, we would be rela- vely pleased to finish with an 18-6 record again this season," says IcGuire. The rugged December slate includes playing Kentucky, ansas State, and Kansas all within a week's time.

1959-60 Varsity Statistics

(Won 18, Lost 6)

Player	G	FGA	FGM	Pct.	FTA	FTM	Pct.	Reb.	PF	TP	Ave.
Lee Shaffer	24	388	169	.436	126	99	.786	269	70	437	18.2
DOUG MOE	12	144	60	.417	113	82	.726	135	36	202	16.8
YORK LARESE	24	310	123	.397	151	131	.868	132	69	377	15.7
Harvey Salz	23	244	100	.410	129	99	.767	63	56	299	13.0
Ray Stanley	24	174	77	.442	84	64	.762	156	85	218	9.1
JIM DONOHUE	24	70	24	.343	32	23	.719	83	54	71	3.0
JIM HUDOCK	21	40	13	.325	24	13	.542	38	24	39	1.9
DON WALSH	22	32	15	.469	18	8	.444	10	12	38	1.7
LOU BROWN	19	20	11	.550	8	5	.625	11	12	27	1.4
Grey Poole	18	23	6	.261	10	6	.600	35	20	18	1.0
YOGI POTEET	15	11	5	.455	5	2	.400	6	9	12	0.8
John Crotty	21	11	3	.273	15	10	.667	12	16	16	0.8
Team	24	.....	.....	.....	.....	.....	.....	151	....	.....	.....
UNC TOTALS	24	1467	606	.413	715	542	.758	1101	563	1754	73.1
OPP TOTALS	24	1415	531	.375	634	432	.681	1019	471	1494	62.3

1959-60 Game-by-Game Scoring

	South Carolina	Kansas	Kansas State	Kentucky	St. Louis	Minnesota	Duke	Wake Forest	Notre Dame	Wake Forest	N. C. State	Virginia	Maryland	Clemson	Wake Forest	Duke	N. C. State	Clemson	South Carolina	Maryland	Virginia	Duke	Virginia	Duke
Shaffer	25	12	24	22	15	29	14	14	19	13	20	14	23	29	7	15	7	11	12	14	22	26	29	21
Larese	18	14	6	18	6	10	37	16	15	20	11	22	25	9	6	14	16	17	21	8	8	7	28	25
Salz	18	17	17	10	9	17	13	2	21	19	9	8	7	16	24	12	13	18	10	—	11	10	10	8
Stanley	22	11	10	6	9	6	4	5	6	7	13	20	9	6	15	16	5	8	2	11	13	6	4	4
Donohue	1	0	0	4	4	4	5	8	5	1	2	5	0	2	6	0	2	4	0	11	5	0	2	0
Hudock	1	0	2	2	7	2	0	0	5	0	0	0	0	0	0	1	—	0	4	7	8	0	0	—
Brown	4	0	1	0	0	2	2	—	4	0	0	2	—	0	—	6	0	—	—	0	6	0	0	0
Crotty	0	0	0	0	0	2	0	3	0	0	—	4	—	0	0	2	—	0	1	0	1	2	1	0
Walsh	4	0	6	4	1	0	—	2	0	2	2	0	0	1	0	3	—	3	2	3	3	2	0	0
Poteet	0	—	0	0	1	0	0	—	—	—	—	0	—	—	0	0	—	0	2	2	4	3	0	—
Poole	0	6	2	4	0	0	0	—	0	—	5	1	—	0	0	0	—	—	0	0	0	0	0	—
Moe	—	—	—	—	—	—	—	—	—	—	—	—	11	10	11	15	23	24	27	25	16	19	10	11
UNC	93	60	68	70	52	72	75	50	75	62	62	76	75	73	69	84	66	85	81	81	97	75	84	69
OPP.	56	49	52	76	68	65	53	53	65	59	51	57	66	54	80	57	62	80	85	64	58	50	63	71

Freshman Coach Ken Rosemond

KEN ROSEMOND

A graduate of Carolina in the Class c 1958, Kenneth Walker Rosemond, a native c Hillsboro, N. C., played his college basketba under Frank McGuire. Rosemond, who is 3(delayed his college education to serve fou years in the Navy.

McGuire was so impressed with Rose mond that he appointed him freshman coac after his eligibility ran out. After servin one year in that capacity, Ken became a assistant coach at the University of Sout Carolina.

Rosemond was brought back to Chape Hill in 1959 by McGuire to become a fu time staff member as freshman coach an talent recruiter.

Kenneth is married and has a young sor

1959-60 Freshman Statistics

(Won 3, Lost 12)

Player	G	FGM	FTA	FTM	PF	TP	Ave
LARRY BROWN	15	88	143	100	60	276	18.
DIETER KRAUSE	10	62	69	50	29	174	17.
MARTY CONLON	15	82	44	29	45	190	12.
Charles Burns	9	27	26	14	15	66	7.
Joe Lee	9	19	33	23	22	61	6.
Sonny Smith	15	29	20	15	50	73	4.
Jim Crutchfield	15	25	35	26	24	74	4.
Richard Vinroot	15	15	21	18	43	50	3.
Tom Ray	5	5	7	4	2	14	2.
Kermit Williams	9	8	8	8	11	24	2.
Roland Parker	14	10	31	12	21	32	2.
Pete Morrow	2	1	0	0	3	2	1.
Bruce Bowers	9	2	2	0	6	4	0.
UNC TOTALS	15	375	437	298	333	1048	69.
OPP TOTALS	15	408	508	325	286	1164	77.

1960-61 Freshman Schedule

December 3:	WILMINGTON COLLEGE at Wilmington, N. C.
December 6:	VIRGINIA at **Chapel Hill**
December 10:	SOUTH CAROLINA at Columbia, S. C.
December 13:	PRESBYTERIAN JR. COL. at Greensboro, N. C.
December 14:	DUKE at Burlington, N. C.
January 5:	ROSENBLUTH'S MAJOR LEAGUE at Roanoke Rapids, N. C.
January 7:	SOUTH CAROLINA at **Chapel Hill***
January 10:	WAKE FOREST at **Chapel Hill**
January 14:	VIRGINIA at Charlottesville, Va.
January 18:	N. C. STATE at Raleigh, N. C.
January 31:	CAMPBELL at **Chapel Hill**
February 2:	WILMINGTON COLLEGE at **Chapel Hill**
February 4:	DUKE at Durham, N. C.
February 9:	N. C. STATE at Rocky Mount, N. C.
February 11:	WAKE FOREST at Winston-Salem, N. C.
February 15:	N. C. STATE at **Chapel Hill**
February 22:	WAKE FOREST at Mt. Airy, N. C.
February 25:	DUKE at **Chapel Hill**

*Game starts at 2 p.m.
All other home games start at 6 p.m.

Freshman Standouts

MIKE COOKE, Guard, 6-2, 181, 18, Mt. Airy, N. C.—Captain of Mt. Airy High's undefeated state champions last year. . . . Most Valuable Player of state tournament. . . . An outstanding player in high school East-West all-star game. . . . Scored 376 points in senior year. . . . Fine speed, good outside shot.

BILL GALANTAI, Forward, 6-6, 239, 19, Brooklyn, N. Y.—Played last year at Wilmington College, was All-Conference. . . . At James Madison High won numerous honors, averaged 21 points per game. . . . Unanimous All-New York City. . . . Captured many high school All-America awards. . . . Most Valuable of own school and also Brooklyn high schools. . . . One of most widely sought after players in nation senior year in high school.

ART KATZ, Forward, 6-7, 190, 18, Long Island, N. Y.—Was All-Scholastic News as a junior at Mineola High, averaging 28 points a game. . . . Had 26-point average senior year. . . . Was MVP of North Shore Nassau County. . . . MVP in Nassau County Tournament, won by Mineola. . . . Fine shooter, good off the boards.

BRYAN McSWEENEY, Forward, 6-5, 182, 18, Long Island, N. Y.—Averaged 25.4 points per game while MVP of Nassau County South Shore. . . . Made N. Y. Daily News All-Scholastic team. . . . Won three letters in track (hop, step, and jump) and basketball. . . . Father is former coach: coached against McGuire's high school teams. . . . National Honor Society student at Hewlett High, ranked in upper 5% of class. . . . Should divide time between backcourt and corner.

TOM RYAN, Guard, 6-2, 176, 18, Pleasantville, N. Y.—Unanimous choice for All-Westchester County. . . . MVP of Westchester Tournament. . . . Captain of team which won title. . . . Strong, fast, aggressive. . . . Also a crack baseball shortstop.

North Carolina 1960-61 Freshman Roster

(Alphabetical by Positions)

Forwards

No.	Name	Age	Hgt.	Wgt.	High School	Hometown
41	*Jim Fisher	17	6-5	195	Tryon	Tryon, N. C.
32	Jack Hanchrow	18	6-2	178	Ralph L. Fike	Wilson, N. C.
43	Art Katz	18	6-7	190	Mineola	Long Island, N. Y.
44	Bryan McSweeney	18	6-5	182	Hewlett	Long Island, N. Y.

Centers

30	Bill Galantai	19	6-6	239	James Madison	Brooklyn, N. Y.
31	Doug Pearson	18	6-3	175	Franklin	Franklin, N. C.

Guards

11	Watts Carr	17	6-0	165	Durham	Durham, N. C.
20	Mike Cooke	18	6-2	181	Mt. Airy	Mt. Airy, N. C.
40	Ron Hooper	18	5-10	155	Elkin	Elkin, N. C.
33	Larry McDevitt	18	6-1	162	Lee H. Edwards	Asheville, N. C.
22	Tom Ryan	18	6-2	176	Pleasantville	Pleasantville, N. C.
34	Jimmy Siceloff	18	6-0	163	Mt. Airy	Mt. Airy, N. C.

* Also a center.

Cp
U2
19
COLL
H CA
LIBRARY OF THE
VERSITY OF
TH CAROLINA

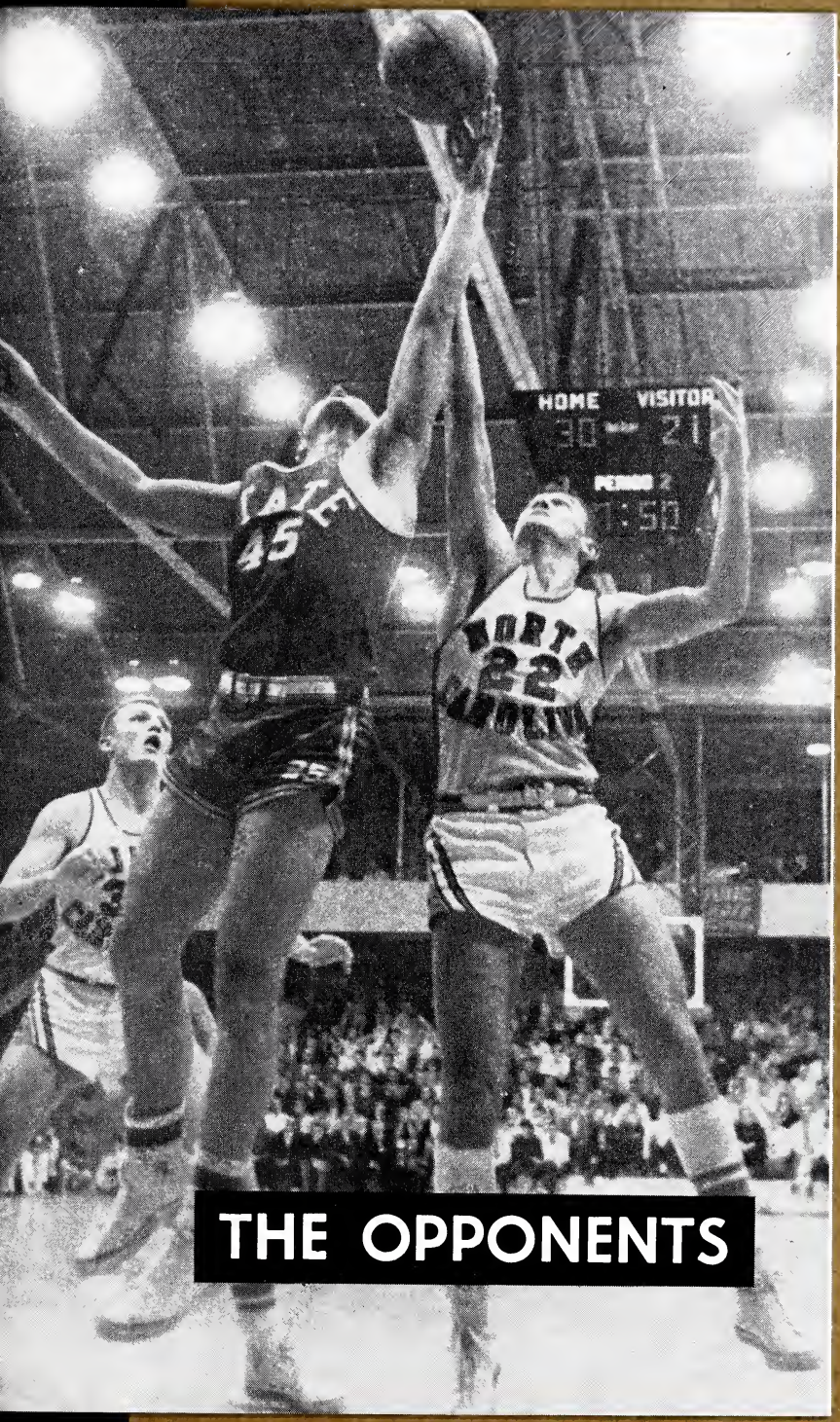

THE OPPONENTS

MEET THE OPPONENTS

LOUISIANA STATE UNIVERSITY

At Chapel Hill, Dec. 5.

Location of School: Baton Rouge, La. Nickname: Bengal Tigers. School Colors: Purple and Gold. Enrollment: 10,500. Conference: Southeastern. Head Coach: Jay McCreary. Last Season's Conference Record: 3-11. Overall Record: 5-18. Series Record with UNC: UNC 1, LSU 1. Returning Lettermen: 6-10 c Tom Conklin, 6-3 f Ray Lewis, 6-2 g John Hudson, 6-0 g George Nattin, 6-2 g Stanley Jacobs. Last Year's Top Scorer: Dick Davies (248).

UNIVERSITY OF VIRGINIA

At Chapel Hill, Dec. 6; at Charlottesville, Va., Jan. 14.

Location of School: Charlottesville, Va. Nickname: Cavaliers. School Colors: Orange and Blue. Enrollment: 4,500. Conference: Atlantic Coast. Head Coach: William T. McCann. Last Season's Conference Record: 1-13. Overall Record: 6-18. Series Record with UNC: UNC 38, UVA 22. Returning Lettermen: 6-5 f Walter Densmore, 6-1 g Louis Farina, 5-11 g Anthony Laquintano, 6-1 g Ronald Miller. Last Year's Top Scorer: Paul Adkins (411).

UNIVERSITY OF KENTUCKY

At Greensboro, Dec. 13.

Location of School: Lexington, Ky. Nickname: Wildcats. School Colors: Blue and White. Enrollment: 11,000. Conference: Southeastern. Head Coach: Adolph Rupp. Last Season's Conference Record: 10-4. Overall Record: 18-7. Series Record with UNC: UNC 1, UK 2. Returning Lettermen: 6-4 f Carroll Burchett, 6-5 f-c Allen Feldhaus, 6-9 c Ned Jennings, 6-3 f-g Bill Lickert, 6-3 f Jim McDonald, 5-9 g Dick Parsons, 6-1 g Larry Pursiful. Last Year's Top Scorer: Don Mills (319). 1960-61 Captain: Dick Parsons.

KANSAS STATE UNIVERSITY

At Manhattan, Kan., Dec. 16.

Location of School: Manhattan, Kan. Nickname: Wildcats. School Colors: Royal Purple and White. Enrollment: 7,539. Conference: Big Eight. Head Coach: Tex Winter. Last Season's Conference Record: 10-4. Overall Record: 16-10. Series Record with UNC: UNC 1, KSU 0. Returning Lettermen: 6-0 g Warren Brown, 6-5 f Larry Comley, 6-0 g Richard Ewy, 6-5 f Phil Heitmeyer, 6-5 f Pat McKenzie, 6-6 c Cedric Price, 6-8 c Mike Wroblewski. Last Year's Top Scorer: Wally Frank (383).

UNIVERSITY OF KANSAS

At Lawrence, Kan., Dec. 17.

Location of School: Lawrence, Kan. Nickname: Jayhawkers. School Colors: Crimson and Blue. Enrollment: 9,700. Conference: Big Eight. Head Coach: Dick Harp. Last Season's Conference Record: 10-4. Overall Record: 19-8. Series Record with UNC: UNC 2, UK 0. Returning Lettermen: 6-6 c Bill Bridges, 6-4 f Al Correll, 6-0 g Jerry Gardner, 6-9 f Wayne Hightower, 6-0 g Dee Ketchum, 6-1 f Butch Ellison. Last Year's Top Scorer: Wayne Hightower (611).

CREIGHTON UNIVERSITY

At Omaha, Neb., Dec. 19.

Location of School: Omaha, Neb. Nickname: Bluejays. School Colors: White and Blue. Enrollment: 2,950. Conference: Independent. Head Coach: John J. McManus. Last Season's Overall Record: 13-11. Series Record with UNC: First meeting. Returning Lettermen: 6-6 c-f Tom Dowling, 6-4 f Carl Silvestrini, 6-5 f Bob Van Zeeland, Last Year's Top Scorer: Dick Harvey (485).

UNIVERSITY OF MARYLAND

At Raleigh, N. C., Dec. 29; at College Park, Md., Jan. 16; at Chapel Hill, Feb. 2.

Location of School: College Park, Md. Nickname: Terrapins. School Colors: Red and White (Gold and Black). Enrollment: 13,000. Conference: Atlantic Coast. Head Coach: H. A. "Bud" Millikan. Last Season's Conference Record: 9-5. Overall Record: 15-8. Series Record with UNC: UNC 34, UM 22. Returning Lettermen: 6-7 f Bob McDonald, 6-2 g Bruce Kelleher, 6-2 f Paul Jelus, 6-10 c Bob Wilson, 6-7 c Ted Marshall, 5-9 g Mike Nofsinger. Last Year's Top Scorer: Al Bunge (383).

UNIVERSITY OF NOTRE DAME

At Charlotte, N. C., Jan. 7.

Location of School: Notre Dame, Ind. Nickname: Fighting Irish. School Colors: Gold and Blue. Enrollment: 6,396. Conference: Independent. Head Coach: John Jordan. Last Season's Overall Record: 17-9. Series Record with UNC: UNC 3, ND 1. Returning Lettermen: 6-4 g Bill Crosby, 6-6 c John Dearie, 6-1 g Bill Noonan, 6-6 f Armand Reo, 6-0 g Eddie Schnurr, 6-7 c John Tully. Last Year's Top Scorer: Mike Graney (450). 1960-61 Captain: Bill Crosby.

WAKE FOREST COLLEGE

At Chapel Hill, Jan. 10; at Winston-Salem, N. C., Feb. 11.

Location of School: Winston-Salem, N. C. Nickname: Demon Deacons. School Colors: Old Gold and Black. Enrollment: 2,604. Conference: Atlantic Coast. Head Coach: Horace (Bones) McKinney. Last Season's Conference Record: 12-2. Overall Record: 21-7. Series Record

with UNC: UNC 69, WF 25. Returning Lettermen: 6-8 c Len Chappell, 6-8 f Jerry Steele, 5-9 g Alley Hart, 6-2 g Tommy McCoy, 5-10 g Bill Packer, 6-5 f Bill Fennell. Last Year's Top Scorer: Len Chappell (488). 1960-61 Co-Captains: Jerry Steele and Alley Hart.

NORTH CAROLINA STATE COLLEGE

At Raleigh, N. C., Jan. 18; at Chapel Hill, Feb. 15.

Location of School: Raleigh, N. C. Nickname: Wolfpack. School Colors: Red and White. Enrollment: 6,300. Conference: Atlantic Coast. Head Coach: Everett Case. Last Season's Conference Record: 5-9. Overall Record: 11-15. Series Record with UNC: UNC 55, NCS 36. Returning Lettermen: 6-6 f Bruce Hoadley, 6-6 f Russ Marvel, 6-4 f Stan Niewierowski, 6-3 f Dan Wherry, 6-6 c Bob DiStefano, 6-1 g Denny Lutz, 6-0 g Bob McCann, 6-2 g Anton Muehlbauer, 6-3 g Jon Ed Simbeck. Last Year's Top Scorer: Bob DiStefano (331). 1960-61 Captain: Stan Niewierowski.

CLEMSON COLLEGE

At Chapel Hill, Jan. 31; at Charlotte, N. C., Feb. 18.

Location of School: Clemson, S. C. Nickname: Tigers. School Colors: Burnt Orange and Purple. Enrollment: 4,200. Conference: Atlantic Coast. Head Coach: Press Maravich. Last Season's Conference Record: 4-11, Overall Record: 10-16. Series Record with UNC: UNC 32, C 2. Returning Lettermen: 6-5 f Ed Krajack, 6-4 f Bill Warren, 6-7 c Tom Mahaffey, 6-7 c Earle Maxwell, 6-0 g Choppy Patterson. Last Year's Top Scorer: Choppy Patterson (427).

DUKE UNIVERSITY

At Durham N. C., Feb. 4, at Chapel Hill, Feb. 25.

Location of School: Durham, N. C. Nickname: Blue Devils. School Colors: Royal Blue and White. Enrollment: 5,972. Conference: Atlantic Coast. Head Coach: Vic Bubas. Last Season's Conference Record: 7-7. Overall Record: 17-11. Series Record with UNC: UNC 48, D 37. Returning Lettermen: 6-3 f Howard Hurt, 6-6 c Carroll Youngkin, 6-9 f Doug Kistler, 6-0 g John Frye, 5-11 g Jack Mullen, 6-7 f Fred Kast, 5-9 g John Cantwell, 6-4 f Buzz Mewhort, 5-10 g Jay Beal, 6-3 g Merrill Morgan, 6-4 f Doug Albright. Last Year's Top Scorers: Howard Hurt (376) and Carroll Youngkin (375).

UNIVERSITY OF SOUTH CAROLINA

At Columbia, S. C., Feb. 8; at Charlotte, N. C., Feb. 17.

Location of School: Columbia, S. C. Nickname: Gamecocks. School Colors: Garnet and Black. Enrollment: 6,000. Conference: Atlantic Coast. Head Coach: Bob Stevens. Last Season's Conference Record: 6-8. Overall Record: 10-6. Series Record with UNC: UNC 32, USC 9. Returning Lettermen: 6-4 f Clyde Cronin, 6-5 c Art Whisnant, 6-0 g Bobby Robinson, 6-2 g Ronnie Johnson. Last Year's Top Scorer: Art Whisnant (488).

All-Time Scores vs. 1960-61 Opponents

L.S.U.: (Won 1, Lost 1) 95-69 in 1955-56, 77-84 in 1954-55.

Creighton: (Won 0, Lost 0).

Kentucky: (Won 1, Lost 2) 70-76 in 1959-60, 44-83 in 1949-50, 26-15 in 1928-29.

Kansas State: (Won 1, Lost 0) 68-52 in 1959-60.

Kansas: (Won 2, Lost 0) 60-49 in 1959-60, 54-53 in 1956-57 (for Nat'l Championship).

Notre Dame: (Won 3, Lost 1) 75-65 in 1959-60, 81-77 and 69-54 in 1958-59, 70-89 in 1957-58.

Year Rec'd.	Va. (38-22)	Md. (34-22)	N.C.S. (55-36)	Clem. (32-2)	Duke (48-37)	S.C. (32-9)	W.F. (69-25)
59-60	78-57	75-66	62-51	73-54	75-53	93-56	50-53
	97-58	81-64	66-62	85-80	84-57	81-85	62-59
	84-63	.....	.....	.....	75-50	.....	69-80
	.....	.....	.....	.....	69-71	.....	.....
58-59	83-61	64-57	72-68	83-67	89-80	70-57	44-34
	68-69	51-69	74-67	60-46	72-62	62-50	75-66
	.....	.....	56-80	93-69	74-71	.....	.....
57-58	82-66	61-74	39-30	79-55	76-62	70-58	71-45
	73-66	66-59	57-58	90-81	75-91	115-88	60-57
	.....	74-86	81-69	62-51	46-59	.....	.....
	.....	.....	64-58	.....	.....	.....	.....
56-57	102-90	70-61	83-57	94-75	87-71	90-86	63-55
	68-59	65-61	86-57	86-54	75-73	75-62	72-69
	.....	.....	.....	81-61	86-72	95-75	69-64
	.....	.....	.....	.....	.....	.....	61-59
55-56	101-65	68-62	60-82	72-58	74-64	92-75	71-76
	83-72	64-55	73-69	103-99	59-64	75-73	77-73
	81-77	.....	73-79	.....	73-65	.....	56-77
54-55	96-87	60-70	44-47	99-66	65-52	88-69	95-78
	73-98	61-63	84-80	95-87	68-91	73-64	83-79
	.....	.....	75-79	.....	74-96	.....	82-95
53-54	78-66	.....	77-84	85-48	47-63	82-56	66-65
	69-83	.....	48-57	72-56	63-67	.....	62-76
	.....	.....	51-52	.....	.....	.....	.....
52-53	.....	59-49	70-69	91-80	89-95	76-72	72-68
	.....	66-68	66-87	82-55	58-83	.....	63-89
	.....	.....	54-86	.....	.....	.....	.....
51-52	.....	51-47	51-58	65-59	59-77	68-75	53-55
	.....	51-71	53-58	69-77	66-73	.....	46-55
	.....	.....	52-71	.....	64-94	.....	.....
50-51	.....	59-67	58-71	.....	63-71	65-66	65-56
	.....	55-56	53-68	.....	71-68	.....	82-70
	.....	.....	.....	.....	72-84	.....	.....
49-50	.....	55-53	57-61	.....	59-52	64-62	54-50
	.....	69-56	44-70	.....	58-55	.....	54-57
	.....	.....	.....	.....	64-46	.....	.....
48-49	.....	55-47	36-67	.....	64-34	62-48	55-50
	.....	66-52	39-79	.....	64-40	.....	69-54
47-48	.....	70-46	42-81	.....	48-42	63-44	56-35
	.....	51-47	45-69	.....	45-56	.....	47-53

RARY OF THE
VERSITY OF
H CAROLINA

Year	Va.	Md.	N.C.S.	Clem.	Duke	S.C.	W.F.
46-47	63-38	58-42	46-48	.....	49-28	50-49	70-49
	.....	57-61	.....	.....	57-47	53-47	54-46
45-46	44-32	63-27	71-34	.....	46-51	56-32	70-47
	.....	33-31	55-44	.....	54-44	52-31	61-32
44-45	42-35	53-28	61-46	.....	41-50	27-38	65-29
	.....	.....	43-35	.....	50-38	40-41	65-40
43-44	36-39	.....	52-24	.....	40-41	.....	.....
	.....	.....	.....	.....	39-30	.....	.....
42-43	45-50	40-47	36-47	52-32	39-51	50-27	49-37
	.....	31-40	45-36	.....	24-43	.....	32-31
41-42	.....	34-30	41-28	54-34	40-52	36-38	51-30
	.....	.....	30-32	.....	40-41	.....	20-36
40-41	.....	55-36	47-26	76-53	51-33	.....	61-45
	.....	44-29	60-30	.....	33-35	.....	43-40
39-40	25-44	.....	52-41	39-31	44-50	.....	54-51
	.....	.....	60-36	47-30	31-27	.....	36-42
38-39	29-37	32-34	22-35	43-44	37-32	.....	37-57
	48-37	41-66	40-25	.....	38-41	.....	56-54
37-38	.....	43-24	39-31	44-34	34-24	.....	31-26
	.....	.....	41-32	.....	33-39	.....	34-44
36-37	33-15	41-24	41-35	.....	41-35	.....	23-24
	45-22	44-35	34-31	.....	37-32	.....	31-30
	.....	.....	.....	.....	34-30	.....	37-35
35-36	38-25	44-32	37-35	24-23	34-36	38-18	26-19
	30-33	.....	31-29	35-34	30-28	43-41	32-23
34-35	36-20	39-31	33-27	.....	27-33	32-31	31-11
	.....	.....	37-35	.....	24-20	42-17	32-21
33-34	44-35	28-24	30-34	38-26	25-21	30-45	41-21
	24-23	.....	45-24	.....	30-25	.....	41-24
32-33	.....	29-42	32-23	.....	32-36	.....	36-33
	.....	.....	35-28	.....	24-31	.....	38-26
31-32	26-24	25-26	18-19	.....	37-20	.....	32-17
	.....	32-26	17-36	.....	18-24	.....	34-24
30-31	28-24	31-33	22-14	.....	18-30	38-8	30-13
	.....	.....	20-23	.....	23-34	.....	45-25
29-30	40-37	33-36	27-25	.....	14-36	.....	49-18
	.....	22-29	26-28	.....	36-37	.....	37-15
28-29	28-20	28-22	41-32	.....	20-36	25-28	42-19
	40-25	.....	35-34	.....	27-24	45-33	34-10
27-28	37-21	.....	31-21	.....	27-25	.....	38-22
	26-22	.....	31-21	.....	32-23	.....	29-17
26-27	42-13	20-28	40-20	.....	40-33	.....	23-30
	.....	32-23	19-13	.....	37-21	.....	32-26
	.....	19-23	.....	.....	.....	.....	.....
25-26	47-16	22-23	31-21	50-20	38-20	.....	28-29
	.....	.....	8-17	.....	44-21	.....	32-22
24-25	26-15	21-16	27-17	.....	25-21	27-28	22-18
	.....	.....	27-10	.....	34-18	.....	.....
	.....	.....	.....	.....	43-24	.....	.....
23-24	33-20	26-20	44-9			53-19	32-16
	.....		41-24			.....	33-12
22-23	39-16		39-9			.....	38-26
	.....		45-26			.....	25-23

(Continued on page 35)

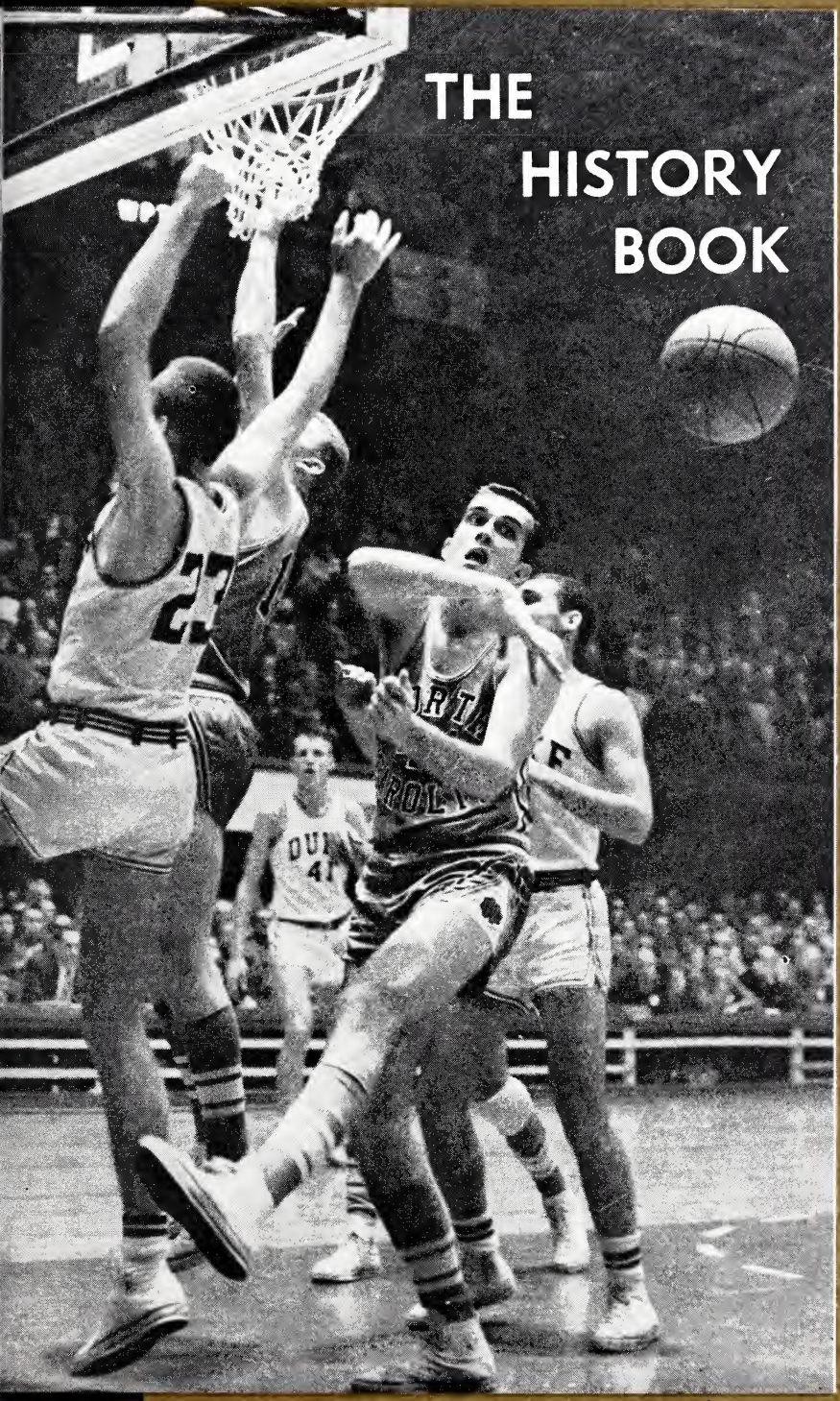

THE HISTORY BOOK

BRARY OF THE
VERSITY OF
H CAROLINA

In Business 50 Years

With the close of the 1959-'60 season, North Carolina concluded its fiftieth year of basketball.

There was basketball activity at Carolina as far back as 1903, and Dr. Lawson obtained a rule book and fielded a team in 1906. However, it was not until 1911 that "Philly" Ritch and some of his Charlotte buddies introduced the game seriously.

Then it remained for the teeming Nineteen Twenties to bring Carolina recognition as a truly basketball-conscious school. The impetus for that was furnished by Major Fred Boye of World War I, who coached the Tar Heels in 1920 and 1921. The 1921 team won the State championship.

The 1922 quint captured the Southern Conference championship and the 1923 team annexed the South Atlantic title. Those teams had no regular coaches and were merely escorted to the wars by Coaches Bob and Bill Fetzer, experts in other sports but confessedly no basketball men. Norman Shepard was engaged to coach the 1924 team which swept through an entire season of nineteen games undefeated and then triumphed in four consecutive tournament games to take the conference title.

This team, captained by Winton Green, has since been recognized by the Helms Foundation as National Champions, and one of its members, clever Jack Cobb, has been acclaimed in the Helms Basketball Hall of Fame.

Both the Carmichaels, Billy and Cartwright, were superlative players of that era. Bill Dodderer, Monk McDonald and brother Sam, Bill Devin, Curtis (Sis) Perry and Carlyle Shepard were among the other greats. They played the slow, methodical game of the time, but they were skilled and graceful artists and their markmanship was superb. The conference tournaments were held in Atlanta and were gaudy spectacles.

Bo Shepard, brother of Norman and Carlyle, was one of the most successful of Carolina's coaches in the days that followed. There were great championship teams in the thirties when the McCachren brothers and a host of other stars came here from Charlotte. George Glamack, Jim Jordan and "Hook" Dillon became All-Americans of a still later era, with the 1946 team runner-up for the NCAA championship.

In the cycle since then basketball has been building back, first under the tutelage of Tom Scott, an imported Kansan, and now especially under Frank McGuire, an imported New Yorker. It was the genius McGuire, in fact, who generated the "McGuire Miracle" of 1957, the greatest team in Carolina history and one of the most astonishing the nation has ever seen. The "flaming five" of All-America Len Rosenbluth, All-America-to-be Pete Brennan, Joe Quigg, Tommy Kearns, and Bob Cunningham blazed through thirty-two games without defeat in a story of adventure and courage and dedication which led to the National Championship over Kansas.

McGuire teams have continued to be ranked with the best in the land, and last year's was no exception. Led by All-America Lee Shaffer, the Tar Heels were ranked among the top twenty of the nation's teams for the fifth year in a row. Over that same span, Carolina won 107 games while losing only 23.

The Tar Heels Year by Year

Year	W	L	UNC Pts.	Opp. Pts.	Coach	Captain
1911	7	4	343	265	Nat Cartmell	Marvin Ritch
1912	4	5	244	208	Nat Cartmell	Junius Smith
1913	5	6	271	228	Nat Cartmell	Ben Edwards
1914	10	8	584	555	Nat Cartmell	Meb Long
1915	6	10	386	447	Charles Doak	Meb Long
1916	12	6	527	426	Charles Doak	John G. Johnson
1917	5	4	313	280	Howell Peacock	George Tennent
1918	9	3	456	307	Howell Peacock	George Tennent
1919	9	7	542	458	Howell Peacock	Reynolds Cuthberson
1920	7	9	471	472	Fred Boyce	Billy Carmichael
1921	11	8	652	471	Fred Boyce	Carlyle Shepard
1922	14	3	605	448	Fred Boyce	Cart Carmichael
1923	14	7	575	357	Fred Boyce	Monk McDonald
1924	23	0	845	448	Norman Shepard	Winton Green
1925	18	5	697	468	Monk McDonald	Jack Cobb
1926	20	5	937	569	Harlan Sanborn	Bill Dodderer
1927	17	7	787	518	James Ashmore	Bunn Hackney
1928	16	2	610	419	James Ashmore	Billy Morris
1929	17	8	750	613	James Ashmore	Nap Lufty
1930	14	11	806	643	James Ashmore	Puny Harper
1931	15	9	707	505	James Ashmore	Artie Marpet
1932	16	5	678	517	George Shepard	Tom Alexander
1933	12	5	651	494	George Shepard	Wilmer Hinees
1934	18	4	730	528	George Shepard	Dave McCachren
1935	23	2	828	606	George Shepard	Stewart Aiken
1936	21	4	887	720	Walter Skidmore	Jim McCachren
1937	18	5	864	670	Walter Skidmore	Earl Ruth
1938	16	5	828	670	Walter Skidmore	Earl Ruth
1939	10	11	817	804	Walter Skidmore	Bill McCachren
1940	20	3	1078	835	Bill Lange	Ben Dilworth
1941	19	8	1299	1012	Bill Lange	George Glamack and Jim Howard
1942	15	7	912	757	Bill Lange	Bob Rose
1943	12	10	894	834	Bill Lange	George Payne and George McCachren
1944	15	9	1045	912	Bill Lange	(Game)
1945	19	6	1340	901	Ben Carnevale	(Game)
1946	29	5	1887	1334	Ben Carnevale	Lew Hayworth
1947	19	8	1433	1250	Tom Scott	Jim Hamilton and Jim White
1948	20	7	1452	1250	Tom Scott	Bob Paxton
1949	19	7	1486	1380	Tom Scott	Dan Nymicz
1950	17	12	1652	1593	Tom Scott	Nemo Nearman
1951	12	15	1767	1790	Tom Scott	Charlie Thorn and Hugo Kappler
1952	12	15	1741	1794	Tom Scott	Howard Deasy
1953	17	10	2014	1875	Frank McGuire	Vince Grimaldi and Jack Wallace
1954	11	10	1439	1335	Frank McGuire	(Game)
1955	10	11	1599	1592	Frank McGuire	Paul Likens and Al Lifson
1956	18	5	1839	1633	Frank McGuire	Jerry Vayda
1957	32	0	2537	2098	Frank McGuire	Lennie Rosenbluth
1958	19	7	1867	1688	Frank McGuire	Pete Brennan
1959	20	5	1797	1629	Frank McGuire	Danny Lotz
1960	18	6	1754	1494	Frank McGuire	Harvey Salz
50-Yr. Total	760	334	51,223	43,100		

BRARY OF THE
VERSITY OF
H CAROLINA

All-Time Records

Game-Team

MOST POINTS SCORED—115 vs. William and Mary, 1956 and vs. South Carolina, 1958.

MOST OPPONENTS' POINTS SCORED—99 by Clemson, 1956.

FEWEST POINTS SCORED—8 vs. N. C. State, 1915.

FEWEST OPPONENTS' POINTS SCORED—5 by Elon, 1912 and by Hampden-Sydney, 1927.

LARGEST VICTORY MARGIN—69 vs. Davidson, 1945 (39-20).

LARGEST DEFEAT MARGIN—43 vs. Lynchburg Elks, 1915 (63-20).

LARGEST COMBINED SCORE—203 vs. South Carolina, 1958 (UNC, 115-88).

MOST FIELD GOALS SCORED—44 vs. South Carolina, 1958.

MOST FREE THROWS SCORED—43 vs. N. C. State, 1957.

MOST PERSONAL FOULS—38 vs. N. C. State, 1954.

Game-Individual

MOST POINTS SCORED—47 by Lennie Rosenbluth vs. Furman, 1957.

MOST FIELD GOALS SCORED—20 by Lennie Rosenbluth vs. Furman, 1957.

MOST FREE THROWS SCORED—21 by York Larese vs. Duke, 1959.

MOST REBOUNDS—25 by Lennie Rosenbluth vs. South Carolina and vs. Virginia, 1955.

Season-Team

MOST VICTORIES—32 (1957).

MOST VICTORIES WITHOUT DEFEAT—32* (1957).

MOST POINTS SCORED—2537 in 1957.

HIGHEST SCORING AVERAGE—79.9 in 1956 (G: 23, Pts: 1839).

HIGHEST OPPONENTS' SCORING AVERAGE—76.1 in 1955 (G: 21, Pts: 1599).

LOWEST OPPONENTS' SCORING AVERAGE—19.4 in 1924 (G 23, Pts: 448).

LARGEST AVERAGE MARGIN OVER OPPONENTS—17.3 in 1924 (Off. Avg.: 36.7; Def. Avg.: 19.4).

BEST FIELD GOAL PERCENTAGE—.431 in 1957.

BEST FREE THROW PERCENTAGE—.758 in 1960.

* National Record.

Season-Individual

MOST POINTS SCORED—895 by Lennie Rosenbluth, 1957.
BEST SCORING AVERAGE—27.9 by Lennie Rosenbluth, 1957.
BEST FIELD GOAL PERCENTAGE—.483 by Lennie Rosenbluth, 1957. (305 of 631).
BEST FREE THROW AVERAGE—.868 by Yark Larese, 1960. (131 of 151).
MOST FIELD GOALS—305 by Lennie Rosenbluth, 1957.
MOST FREE THROWS—285 by Lennie Rosenbluth, 1957.
MOST REBOUNDS—332 by Pete Brennan, 1957.
BEST REBOUND AVERAGE—11.7 by Lennie Rosenbluth, 1955 (246 in 21 games) and by Pete Brennan, 1958 (303 in 26 games).

Career

MOST POINTS SCORED—2045 by Lennie Rosenbluth, 1955-57.

Foy Roberson, Jr. Memorial Award

The Foy Roberson, Jr., Memorial Medal is awarded each year by the late Dr. Foy Roberson and Mrs. Roberson in memory of their son, Foy, Jr., Class of 1940, varsity basketball 1938-39-40. He was a Second Lieutenant of the Army Air Corps and was killed in a collision at sea on December 21, 1941.

The Medal goes to the player chosen as having made the chief contribution to team morale and sportsmanship.

Past winners:

1943—George Ennis McCachren
1944—Jack Fitch
1945—James Jordan
1946—Robert Paxton
1947—James D. White
1948—Taylor Thorne
1949—Daniel Nyimicz
1950—John Tsantes
1951—Charles Thorne
1952—Harold Deasy
1953—Vince Grimaldi
1954—Skippy Winstead
1955—Jerry Vayda
1956—Jerry Vayda
1957—Lennie Rosenbluth
1958—Tommy Kearns
1959—Danny Lotz
1960—Ray Stanley

16 Cage Championships in 50 Years

SOUTHERN CONFERENCE (8)
1922
1924
1925
1926
1935
1936
1940
1945

ATLANTIC COAST CONFERENCE (1)
1957

CAMELIA BOWL (1)
1949

DIXIE CLASSIC (2)
1957
1958

NATIONAL (pre-NCAA) (1)
1924

NCAA REGIONAL: EAST (2)
1946
1957

NCAA NATIONAL (1)
1957

BRARY OF THE
VERSITY OF
H CAROLINA

Carolina Honor Roll

CARTWRIGHT CARMICHAEL: All-America, 1923, 1924; All-Southern, 1922-1924.

JACK (Spratt) COBB: All-America, 1924, 1925, 1926; Helms Player of Year, 1926; Helms Hall of Fame; All-Southern, 1924, 1925, 1926.

BILL DODDERER: All-Southern, 1924, 1925, 1926.

A. MORRIS (MONK) McDONALD: All-Southern, 1922, 1924.

ARTHUR NEWCOMBE: All-Southern Conference, 1926.

VIRGIL WEATHERS: All-Southern Conference, 1932.

TOM ALEXANDER: All-Southern Conference, 1932.

GEORGE GLAMACK: All-America, 1940, 1941; Helms Player of the Year, 1941; Helms All-Time Team; Helms Hall of Fame; All-Southern Conference, 1940, 1941.

JIM JORDAN: All-America, 1945; All-Southern Conference 1945; Conference Most Valuable, 1945.

JOHN (HOOK) DILLON: All-America, 1946.

JIM McCACHREN: All-Southern Conference, 1934, 1935, 1936.

STEWART (SNOOKS) AITKEN: All-Southern Conference, 1935.

IVAN (JACK) GLACE: All-Southern Conference, 1935.

EARL RUTH: All-Southern Conference, 1937.

BOB ROSE: All-Southern Conference, 1941.

BERNIE MOCK: All-Southern Conference, 1944.

BOYCE BOX: All-Southern Conference, 1944.

MANNY ALVAREZ: All-Southern Conference, 1945.

JIM WHITE: All-Southern Conference, 1947.

BOB PAXTON: All-Southern Conference, 1947, 1948.

HUGO KAPPLER: All-Southern Conference, 1949.

COY CARSON: All-Southern Conference, 1949.

SKIPPY WINSTEAD: All-Southern Conference Tournament, 1954.

LENNIE ROSENBLUTH: All-America (3rd team) 1955, All-America (2nd team) 1956, All-America (1st team) 1957, All-Atlantic Coast Conference 1955, 1956, 1957, All-Dixie Classic 1955, 1956, 1957, All-Atlantic Coast Conference Tournament 1956, 1957, All-NCAA Tournament 1957.

PETE BRENNAN: All-America 1958, All-Atlantic Coast Conference 1958, All-Atlantic Coast Conference Tournament team 1957, 1958, All-Dixie Classic 1957, All-Kentucky Invitational Tournament 1957, Most Outstanding Player, Dixie Classic 1958.

TOMMY KEARNS: All-America (3rd team) 1958, All-Atlantic Coast Conference 1957, 1958.

YORK LARESE: A.P. All-America (3rd team) 1959, National Assn. of Basketball Coaches All-America (3rd team) 1960, All-Atlantic Coast Conference 1959, 1960, Bluegrass Festival All-Tournament 1959, All-Dixie Classic 1960, All-ACC Tournament 1960.

DOUG MOE: Sporting News All-America (2nd team) 1959, All-Atlantic Coast Conference 1959.

LEE SHAFFER: Look All-America (National Assn. of Basketball Writers) 1960, Helms All-America (2nd team) 1960, Sporting News All-America (2nd team) 1960, NEA All-America (2nd team) 1960, Chuck Taylor's Converse All-America (2nd team) 1960, National Assn. of Basketball Coaches All-America (3rd team) 1959, UPI All-America (3rd team) 1960, AP All-America (3rd team) 1960, ACC Player of the Year 1960, All-Atlantic Coast Conference 1959, 1960, Bluegrass Festival All-Tournament 1959, All-Kentucky Invitational Tournament, All-Dixie Classic 1958, 1960, All-Atlantic Coast Conference Tournament 1959, 1960.

All-Time Opponents

Opponent	Games	UNC Won	UNC Lost	UNC Pts.	Opp. Pts.
Akron Goodyear	1	1	0	32	31
Alabama	2	1	1	154	154
Appalachian	1	1	0	58	49
Arizona	1	1	0	60	49
Atlanta Athletic Club	1	0	1	18	34
Atlantic Christian College	4	3	1	186	102
Atlantic White Flash	2	2	0	112	73
Basic Training Center No. 10	1	0	1	40	53
Bradley	1	0	1	66	79
Butler	1	0	1	20	43
Camp Butner	1	1	0	43	41
Camp Butner 12th Reg. Div.	1	1	0	46	35
Camp Jackson	1	1	0	37	30
Camp Lee	2	2	0	105	89
Camp Pickett	1	1	0	64	46
Canisius	1	1	0	87	75
Catawba	10	10	0	563	340
Catholic University	3	3	0	99	75
Charlotte Monograms	4	3	1	128	111
Charlotte Y.M.C.A.	7	6	1	298	228
Cherry Point M.A.B.	2	1	1	97	70
Cincinnati	1	1	0	90	88
Citadel	9	9	0	707	477
Clemson	34	32	2	2221	1739
Columbia	1	1	0	61	60
Columbia Air Base (S.C.)	1	1	0	47	35
Crescent Athletic Club	2	1	1	62	64
Dartmouth	2	1	1	156	136
Davidson	64	55	9	2896	2157
DePaul	1	0	1	53	60
Duke	85	48	37	4121	3975
Durham Y.M.C.A.	30	19	11	1006	773
East Carolina	1	1	0	79	66
Eastern Kentucky	1	0	1	62	85
Eatman-Smith of Greensboro	1	1	0	70	28
Elon	21	17	4	798	425
Emory & Henry	2	2	0	83	38
Florence Air Base	1	1	0	41	19
Florida	2	2	0	101	20
Fordham	2	1	1	75	67
Ft. Bragg Airborne O.C.	1	1	0	65	33
Ft. Bragg Personnel Center	1	1	0	44	20
Ft. Jackson	1	0	1	53	57
Furman	9	9	0	622	444
Georgetown	2	0	2	49	74
George Washington	9	3	6	505	505
Georgia	4	4	0	135	112
Georgia Tech	2	2	0	146	124
Greensboro Y.M.C.A.	4	4	0	212	88
Guilford	25	23	2	1090	572
Hampden-Sydney	1	1	0	64	5
Hanes Hosiery	9	6	3	495	460

(Continued Next Page)

RARY OF THE
VERSITY OF
H CAROLINA

All-Time Opponents

(Continued from Preceding Page)

Opponent	Games	UNC Won	UNC Lost	UNC Pts.	Opp Pts
Harvard	2	0	2	59	6
High Point College	7	7	0	425	19
High Point Hawks	1	1	0	43	2
High Point Y.M.C.A.	2	2	0	63	3
Holy Cross	2	1	1	156	15
Illinois	1	0	1	66	8
Kansas	2	2	0	114	10
Kansas State	1	1	0	68	5
Kentucky	3	1	2	140	17
LaSalle	1	0	1	62	6
Leaksville Y.M.C.A.	1	1	0	59	1
Lehigh	1	1	0	62	5
Lenoir Rhyne	2	1	1	146	13
Little Creek Amph. Base	1	0	1	46	6
Louisiana State	2	1	1	172	15
Louisville	1	0	1	19	2
Loyola (Baltimore)	1	1	0	66	4
Loyola (Chicago)	2	1	1	101	8
Lynchburg	3	3	0	112	6
Lynchburg Athletic Club	1	0	1	23	3
Lynchburg Elks	2	1	1	58	7
Lynchburg Y.M.C.A.	1	0	1	34	4
Lynn All-Stars (Raleigh)	1	1	0	43	3
Maryland	56	34	22	2687	2494
Maryville	1	1	0	39	2
McCrary Eagles	6	6	0	295	232
Mercer	2	2	0	68	4
Miami (Fla.)	2	2	0	121	11
Michigan State	2	1	1	132	14
Milligan	1	0	1	35	4
Minnesota	2	2	0	145	13
Morris Field Flyers	1	1	0	51	2
N. C. State	91	55	36	4102	3818
N. Y. Athletic Club	1	1	0	38	3
N. Y. U.	13	5	8	650	706
Navy	18	5	13	666	776
Norfolk N.A.S.	2	0	2	68	12
Norfolk N.T.S.	1	0	1	43	5
Northwestern	2	1	1	129	12
Notre Dame	4	3	1	295	285
Ohio State	2	1	1	90	10
Oklahoma A. & M.	1	0	1	40	4
Oregon State	1	0	1	53	6
Pennsylvania	2	1	1	114	11
Pittsburgh	1	0	1	20	2
Princeton	4	1	3	144	16
Raleigh Y.M.C.A.	3	2	1	99	6
Randolph Macon Acad.	2	2	0	81	3
Rhode Island State	2	0	2	129	15
Richmond	4	3	1	286	24
Richmond Air Base	1	1	0	42	3

(Continued Next Page)

All-Time Opponents

(Continued from Preceding Page)

Opponent	Games	UNC Won	UNC Lost	UNC Pts.	Opp. Pts.
Roanoke	2	1	1	31	62
Rutgers	1	0	1	22	25
Salisbury Y.M.C.A.	2	1	1	73	43
Seton Hall	1	0	1	63	73
Seymour Johnson Field	1	1	0	48	42
Southern California	2	1	1	116	103
South Carolina	41	32	9	2436	1956
St. Joseph's	5	2	3	181	179
St. Louis	2	1	1	115	116
Statesville Athletic Club	2	2	0	85	44
Staunton Military Acad.	2	2	0	69	26
Syracuse	1	1	0	67	58
Temple	3	1	2	188	196
Tennessee	4	3	1	176	174
Trinity	10	8	2	315	219
Tulane	3	2	1	80	49
Utah	1	1	0	97	76
V. M. I.	37	33	4	1471	996
V. P. I.	41	33	8	1679	1254
Villanova	1	1	0	86	63
Virginia	60	38	22	2767	2458
Virginia Christian	2	2	0	85	38
Viscose Club	1	1	0	26	25
Wake Forest	94	69	25	4299	3725
Washington & Lee	34	22	12	1275	1126
West Carolina	1	1	0	77	59
West Virginia	4	0	4	228	275
William & Mary	11	10	1	765	578
Wofford	2	2	0	95	49
Woodberry Forest	2	2	0	58	32
Xavier	1	0	1	58	92
Yale	3	2	1	212	171

All-Time Scores vs. 1960-61 Opponents

(Continued from page 26)

Year	Va.	Md.	N.C.S.	Clem.	Duke	S.C.	W.F.
21-22	29-31		30-17			44-28	41-27
	.....		49-19			.....	32-28
20-21	28-26		62-10			38-15	.....
	43-12		31-32			.....	.....
19-20	26-40		21-32			.....	.....
	31-37		32-12			.....	.....
18-19	29-40		29-39			.....	36-17
	21-31		.....			.....	.....
17-18	35-45		.....			58-21	.....
16-17	35-24		.....			.....	.....
15-16	25-29		.....			.....	22-27
14-15	29-30		.....			.....	23-26
	26-43		.....			.....	32-20
	.....		.....			.....	25-30
13-14	27-67		.....			.....	28-24
	23-56		.....			.....	30-39
	.....		.....			.....	29-32
12-13	19-30		18-26			.....	21-22
	.....		.....			.....	19-15
11-12	.....		.....			.....	18-15
10-11	15-18		.....			.....	31-28
	16-24		.....			.....	16-38

RARY OF THE
VERSITY OF
H CAROLINA

All-Time Scores

(Games not necessarily listed in order played)

1911 (7-4)

UNC	42	Va. Christian	21
UNC	60	Durham YMCA	18
UNC	31	Wake Forest	28
UNC	16	Wake Forest	38
UNC	27	Davidson	25
UNC	42	Charlotte YMCA	28
UNC	40	Tennessee	21
UNC	15	Tennessee	18
UNC	16	Virginia	24
UNC	23	Woodberry Forest	11
UNC	31	Atl. Christian	33

1912 (4-5)

UNC	43	Va. Christian	17
UNC	18	Va. Christian	29
UNC	18	Va. Christian	20
UNC	28	Durham YMCA	29
UNC	18	Wake Forest	15
UNC	36	Elon	5
UNC	35	Wm. & Mary	21
UNC	20	Guilford	35
UNC	28	V.P.I.	37

1913 (5-6)

UNC	22	Durham YMCA	23
UNC	21	Wake Forest	22
UNC	19	Wake Forest	15
UNC	42	Davidson	8
UNC	19	Virginia	30
UNC	41	Elon	11
UNC	19	Elon	23
UNC	21	Guilford	44
UNC	29	V.P.I.	9
UNC	20	Emory & Henry	17
UNC	18	N.C. State	26

1914 (10-8)

UNC	37	Durham YMCA	24
UNC	37	Durham YMCA	42
UNC	44	Durham YMCA	28
UNC	28	Wake Forest	24
UNC	30	Wake Forest	39
UNC	29	Wake Forest	32
UNC	43	Charlotte YMCA	32
UNC	52	Charlotte YMCA	29
UNC	27	Virginia	67
UNC	23	Virginia	56
UNC	25	Woodberry Forest	21
UNC	15	Elon	21
UNC	29	Elon	16
UNC	23	Guilford	22
UNC	38	Guilford	13
UNC	29	V.M.I.	37
UNC	41	Staunton M.A.	10
UNC	34	Lynchburg YMCA	42

1915 (6-10)

UNC	14	Durham YMCA	22
UNC	25	Durham YMCA	44
UNC	25	Durham YMCA	24
UNC	23	Wake Forest	26
UNC	32	Wake Forest	20
UNC	25	Wake Forest	30
UNC	29	Virginia	30
UNC	26	Virginia	43
UNC	15	Elon	9
UNC	15	Elon	19
UNC	45	Guilford	27
UNC	24	V.M.I.	28
UNC	28	Staunton M.A.	16
UNC	18	Roanoke	17
UNC	22	Wash. & Lee	29
UNC	20	Lynchburg Elks	63

1916 (12-6)

UNC	16	Durham YMCA	26
UNC	18	Durham YMCA	14
UNC	22	Wake Forest	27
UNC	20	Davidson	14
UNC	31	Davidson	21
UNC	25	Virginia	29
UNC	31	Elon	10
UNC	19	Elon	15
UNC	51	Guilford	21
UNC	40	Guilford	26
UNC	27	V.P.I.	44
UNC	25	V.M.I.	23
UNC	13	Roanoke	45
UNC	18	Wash. & Lee	25
UNC	51	Statesville A.C.	14
UNC	34	Statesville A.C.	30
UNC	39	Maryville	24
UNC	47	Randolph Macon	18

1917 (5-4)

UNC	49	Durham YMCA	30
UNC	31	Davidson	36
UNC	35	Virginia	24
UNC	55	Guilford	28
UNC	31	V.P.I.	23
UNC	22	V.P.I.	30
UNC	33	V.M.I.	22
UNC	34	V.M.I.	47
UNC	23	Wash. & Lee	40

1918 (9-3)

UNC	60	Durham YMCA	13
UNC	44	Durham YMCA	24
UNC	28	Davidson	22
UNC	35	Virginia	45
UNC	29	Elon	25
UNC	21	Elon	28
UNC	28	Guilford	24
UNC	31	Guilford	19
UNC	63	Emory & Henry	21
UNC	23	Lynchburg A.C.	38
UNC	36	Georgia	27
UNC	58	South Carolina	21

1919 (9-7)

UNC	22	Durham YMCA	40
UNC	21	Durham YMCA	25
UNC	36	Wake Forest	17
UNC	40	Davidson	12
UNC	51	Charlotte YMCA	46
UNC	29	Virginia	40
UNC	21	Virginia	31
UNC	44	Elon	12
UNC	47	Guilford	23
UNC	56	Guilford	23
UNC	14	V.P.I.	37
UNC	22	V.P.I.	28
UNC	29	N.C. State	39
UNC	42	V.M.I.	28
UNC	31	Wash. & Lee	27
UNC	37	Camp Jackson	30

1920 (7-9)

UNC	40	Durham YMCA	30
UNC	28	Durham YMCA	27
UNC	30	Durham YMCA	34
UNC	20	Davidson	31
UNC	23	Davidson	22
UNC	32	Charlotte YMCA	40
UNC	26	Virginia	40
UNC	31	Virginia	37
UNC	51	Guilford	23
UNC	21	N.C. State	32
UNC	32	N.C. State	12
UNC	36	Trinity	25
UNC	18	Trinity	19
UNC	27	Georgetown	36
UNC	24	Navy	36
UNC	32	Catholic Univ.	28

1921 (11-8)

UNC	44	Durham YMCA	25
UNC	37	Davidson	20
UNC	28	Virginia	26
UNC	43	Virginia	12
UNC	37	Elon	12
UNC	62	N.C. State	10
UNC	31	N.C. State	32
UNC	23	V.M.I.	38
UNC	29	Wash. & Lee	25
UNC	38	Lynchburg Elks	15
UNC	22	Trinity	25
UNC	41	Trinity	19
UNC	55	Trinity	18
UNC	22	Georgetown	38
UNC	24	Navy	50
UNC	26	Army	34
UNC	22	Rutgers	25
UNC	30	Yale	32
UNC	38	South Carolina	15

1922 (14-3)*

UNC	41	Wake Forest	27
UNC	32	Wake Forest	28
UNC	29	Virginia	31
UNC	59	Elon	24
UNC	30	N.C. State	17
UNC	49	N.C. State	19
UNC	31	V.M.I.	26
UNC	25	Wash. & Lee	38
UNC	44	South Carolina	28
UNC	34	Trinity	22
UNC	22	Army	52
UNC	54	Wofford	26

* 5 games unavailable.

1923 (14-7)*

UNC	31	Durham YMCA	28
UNC	50	Durham YMCA	21
UNC	38	Wake Forest	26
UNC	25	Wake Forest	23
UNC	39	Virginia	16
UNC	39	N.C. State	9
UNC	45	N.C. State	26
UNC	26	V.M.I.	20
UNC	24	Wash. & Lee	21
UNC	20	Trinity	19
UNC	36	Trinity	32
UNC	33	Mercer	22
UNC	50	Lynchburg	31
UNC	59	Florida	14

* 7 games unavailable.

1924 (23-0)*

UNC	32	Wake Forest	16
UNC	33	Wake Forest	12
UNC	37	Davidson	27
UNC	33	Virginia	20
UNC	60	Elon	13
UNC	54	Wm. & Mary	16
UNC	50	Guilford	22
UNC	44	N.C. State	9
UNC	41	N.C. State	24
UNC	40	V.M.I.	25
UNC	19	Wash. & Lee	16
UNC	26	Wash. & Lee	17
UNC	53	South Carolina	19
UNC	31	Trinity	20
UNC	23	Trinity	20
UNC	35	Catholic Univ.	22
UNC	35	Mercer	23

NC 36 Lynchburg 26
NC 26 Maryland 20
4 games unavailable.

1925 (18-5)*

NC 22 Wake Forest ... 18
NC 44 Davidson 13
NC 26 Virginia 15
NC 37 Guilford 10
NC 27 N.C. State 17
NC 27 N.C. State 10
NC 31 V.M.I. 19
NC 31 Wash. & Lee 15
NC 22 Wash. & Lee 29
NC 27 South Carolina.... 28
NC 20 Navy 39
NC 26 Lynchburg 12
NC 21 Maryland 16
NC 25 Duke 21
NC 34 Duke 18
NC 43 Duke 24
NC 22 Harvard 23
NC 24 Crescent A.C. .. 32
5 games unavailable.

1926 (20-5)*

NC 42 Durham YMCA.... 35
NC 41 Durham YMCA.... 19
NC 28 Wake Forest 29
NC 32 Wake Forest 22
NC 53 Davidson 18
NC 47 Virginia 16
NC 40 Elon 25
NC 44 Guilford 20
NC 31 N.C. State 21
NC 8 N.C. State 17
NC 39 V.M.I. 22
NC 43 Wash. & Lee 26
NC 30 Navy 31
NC 32 Catholic Univ..... 25
NC 41 Wofford 23
NC 42 Florida 6
NC 22 Maryland 23
NC 38 Duke 20
NC 44 Duke 21
NC 37 Harvard 40
NC 50 Clemson 20
4 games unavailable.

1927 (17-7)*

NC 37 Durham YMCA.... 16
NC 46 Durham YMCA.... 22
NC 23 Wake Forest 30
NC 32 Wake Forest 26
NC 36 Charlotte YMCA 15
NC 42 Virginia 13
NC 36 V.P.I. 22
NC 40 N.C. State 20
NC 19 N.C. State 13
NC 33 V.M.I. 14
NC 33 Georgia 27
NC 26 Navy 31
NC 20 Maryland 28
NC 32 Maryland 23
NC 19 Maryland 23
NC 40 Duke 33
NC 37 Duke 21
NC 35 Greensboro YMCA 21
NC 28 Salisbury YMCA.. 29
NC 64 Hampden-Sydney 5
NC 29 Charlotte Monog. 31
3 games unavailable.

1928 (16-2)*

NC 38 Wake Forest 22
NC 29 Wake Forest 17
NC 37 Virginia 21
NC 26 Virginia 22
NC 42 Guilford 23
NC 31 N.C. State 21
UNC 31 N.C. State 21
UNC 35 Georgia 29
UNC 27 Duke 25
UNC 32 Duke 23
UNC 45 Salisbury YMCA.. 14
UNC 33 Charlotte Monog. 30
UNC 43 Charlotte Monog. 31
UNC 23 Tulane 21
UNC 19 Tulane 20
UNC 38 Tulane 8
UNC 43 High Point Hawks 21
* 1 game unavailable.

1929 (17-8)*

UNC 42 Wake Forest 19
UNC 34 Wake Forest 10
UNC 34 Davidson 21
UNC 45 Davidson 7
UNC 28 Tennessee 26
UNC 28 Virginia 20
UNC 40 Virginia 25
UNC 33 V.P.I. 27
UNC 41 N.C. State 32
UNC 35 N.C. State 34
UNC 32 V.M.I. 19
UNC 31 Georgia 28
UNC 25 South Carolina.... 28
UNC 45 South Carolina.... 33
UNC 28 Maryland 22
UNC 20 Duke 36
UNC 27 Duke 24
UNC 20 Butler 43
UNC 30 Ohio State 43
UNC 19 Louisville 27
UNC 26 Kentucky 15
UNC 18 Atlanta A.C. 34
UNC 19 Princeton 20
* 2 games unavailable.

1930 (14-11)*

UNC 28 Durham YMCA.... 27
UNC 49 Wake Forest 18
UNC 37 Wake Forest 15
UNC 20 Davidson 22
UNC 19 Davidson 10
UNC 40 Virginia 37
UNC 49 Guilford 20
UNC 30 V.P.I. 21
UNC 41 V.P.I. 23
UNC 27 N.C. State 25
UNC 26 N.C. State 28
UNC 24 Wash. & Lee 39
UNC 17 Wash. & Lee 27
UNC 43 Navy 33
UNC 33 Maryland 36
UNC 22 Maryland 29
UNC 14 Duke 36
UNC 36 Duke 37
UNC 41 Greensboro YMCA 10
UNC 88 Greensboro YMCA 25
UNC 23 Charlotte Monog. 19
UNC 29 Raleigh YMCA.... 42
UNC 28 High Pt. YMCA 12
UNC 25 Loyola (Chic.)... 26
* 1 game unavailable.

1931 (15-9)*

UNC 31 Durham YMCA.... 14
UNC 30 Wake Forest 13
UNC 45 Wake Forest 25
UNC 28 Davidson 30
UNC 28 Virginia 24
UNC 33 Guilford 13
UNC 28 V.P.I. 31
UNC 30 V.P.I. 24
UNC 22 N.C. State 14
UNC 20 N.C. State 23
UNC 43 V.M.I. 13
UNC 30 V.M.I. 21
UNC 31 Wash. & Lee 39
UNC 34 Randolph Macon Acad. 13
UNC 38 South Carolina.... 8
UNC 31 Maryland 33
UNC 18 Duke 30
UNC 23 Duke 34
UNC 46 Raleigh YMCA ... 12
UNC 23 Furman 16
* 4 games unavailable.

1932 (16-5)*

UNC 32 Wake Forest ... 17
UNC 34 Wake Forest ... 24
UNC 45 Davidson 29
UNC 32 Davidson 28
UNC 26 Virginia 24
UNC 49 Guilford 23
UNC 38 V.P.I. 26
UNC 31 V.P.I. 20
UNC 18 N.C. State 19
UNC 17 N.C. State 36
UNC 27 Wash. & Lee 19
UNC 25 Maryland 26
UNC 32 Maryland 26
UNC 37 Duke 20
UNC 18 Duke 24
UNC 27 Raleigh YMCA ... 14
UNC 37 Furman 17
* 4 games unavailable.

1933 (12-5)*

UNC 36 Wake Forest ... 33
UNC 38 Wake Forest 26
UNC 56 Davidson 18
UNC 39 Davidson 26
UNC 66 Guilford 9
UNC 58 V.P.I. 26
UNC 32 N.C. State 23
UNC 35 N.C. State 28
UNC 36 V.M.I. 17
UNC 32 V.M.I. 29
UNC 34 Wash. & Lee 23
UNC 40 Navy 66
UNC 29 Maryland 42
UNC 32 Duke 36
UNC 24 Duke 31
* 2 games unavailable.

1934 (18-4)*

UNC 41 Wake Forest 21
UNC 41 Wake Forest 24
UNC 38 Davidson 23
UNC 39 Davidson 25
UNC 44 Virginia 35
UNC 24 Virginia 23
UNC 31 V.P.I. 14
UNC 42 V.P.I. 21
UNC 30 N.C. State 34
UNC 45 N.C. State 24
UNC 38 V.M.I. 18
UNC 37 V.M.I. 11
UNC 34 Wash. & Lee 24
UNC 30 South Carolina.... 45
UNC 24 Navy 26
UNC 28 Maryland 24
UNC 25 Duke 21
UNC 30 Duke 25
UNC 38 Clemson 26
UNC 26 Viscose Club 25
* 2 games unavailable.

1935 (23-2)*

UNC 31 Wake Forest 11
UNC 32 Wake Forest 21
UNC 36 Davidson 26
UNC 38 Davidson 26
UNC 36 Virginia 26
UNC 34 Elon 21
UNC 29 V.P.I. 9

BRARY OF THE
VERSITY OF
H CAROLINA

UNC 29 V.P.I. 13
UNC 33 N.C. State 27
UNC 37 N.C. State 35
UNC 24 V.M.I. 19
UNC 33 V.M.I. 20
UNC 36 Wash. & Lee 34
UNC 32 South Carolina..... 31
UNC 42 South Carolina..... 17
UNC 30 Navy 19
UNC 19 Army 29
UNC 39 Maryland 31
UNC 27 Duke 33
UNC 24 Duke 20
UNC 38 Crescent A C. 32
UNC 38 N.Y.A C. 32
* 3 games unavailable.

1936 (21-4)*

UNC 26 Wake Forest 19
UNC 32 Wake Forest 23
UNC 45 Davidson 27
UNC 31 Davidson 16
UNC 38 Virginia 25
UNC 30 Virginia 33
UNC 40 V.P.I. 21
UNC 34 V.P.I. 26
UNC 37 N.C. State 35
UNC 31 N.C. State 29
UNC 43 V.M.I. 21
UNC 35 V.M.I. 31
UNC 25 Wash. & Lee 28
UNC 38 South Carolina..... 18
UNC 43 South Carolina..... 41
UNC 39 Navy 25
UNC 44 Maryland 32
UNC 34 Duke 36
UNC 30 Duke 28
UNC 24 Clemson 23
UNC 35 Clemson 34
UNC 33 N.Y.U. 55
* 3 games unavailable.

1937 (18-5)

UNC 23 Wake Forest 24
UNC 31 Wake Forest 30
UNC 37 Wake Forest 35
UNC 33 Davidson 35
UNC 34 Davidson 20
UNC 33 Virginia 15
UNC 45 Virginia 22
UNC 38 V.P.I. 26
UNC 41 V.P.I. 25
UNC 41 N.C. State 35
UNC 34 N.C. State 31
UNC 56 V.M.I. 29
UNC 44 V.M.I. 32
UNC 19 Wash. & Lee 29
UNC 33 Wash. & Lee 44
UNC 41 Maryland 24
UNC 44 Maryland 35
UNC 41 Duke 35
UNC 37 Duke 32
UNC 34 Duke 30
UNC 30 N.Y.U. 37
UNC 59 Leaksville YMCA 12
UNC 36 St. Joseph's 34

1938 (16-5)*

UNC 31 Wake Forest 26
UNC 34 Wake Forest 44
UNC 37 Davidson 35
UNC 41 Davidson 30
UNC 47 Atl. Chris. 20
UNC 60 Guilford 16
UNC 38 V.P.I. 32
UNC 39 N.C. State 31
UNC 41 N.C. State 32
UNC 31 V.M.I. 17
UNC 48 V.M.I. 22
UNC 34 Wash. & Lee 31
UNC 42 Wash. & Lee 39
UNC 43 Maryland 24
UNC 34 Duke 24
UNC 33 Duke 39
UNC 44 Clemson 34
UNC 32 Princeton 53
UNC 57 N.Y.U. 39
UNC 29 St. Joseph's 34
* 1 game unavailable.

1939 (10-11)

UNC 37 Wake Forest 57
UNC 56 Wake Forest 54
UNC 39 Davidson 46
UNC 35 Davidson 28
UNC 29 Virginia 37
UNC 48 Virginia 37
UNC 59 Atl. Chris. 17
UNC 35 V.P.I. 36
UNC 22 N.C. State 35
UNC 40 N.C. State 25
UNC 35 V.M.I. 28
UNC 43 V.M.I. 41
UNC 46 Wash. & Lee 39
UNC 38 Navy 46
UNC 32 Maryland 34
UNC 41 Maryland 66
UNC 37 Duke 32
UNC 38 Duke 41
UNC 43 Clemson 44
UNC 20 Princeton 30
UNC 44 Catawba 31

1940 (20-3)

UNC 54 Wake Forest 51
UNC 36 Wake Forest 42
UNC 55 Davidson 47
UNC 41 Davidson 28
UNC 25 Virginia 44
UNC 49 Atl. Chris. 32
UNC 46 V.P.I. 25
UNC 52 N.C. State 41
UNC 60 N.C. State 36
UNC 53 V.M.I. 24
UNC 44 Navy 40
UNC 44 Duke 50
UNC 39 Clemson 31
UNC 47 Clemson 30
UNC 29 Catawba 25
UNC 49 Atl. White Flash 42
UNC 43 Lynn A-S, Ral... 32
UNC 70 Eatman-Smith .. 28
UNC 42 McCrary Eagles.. 38
UNC 45 McCrary Eagles .. 37
UNC 58 Appalachian 49
UNC 66 Citadel 36
UNC 31 Duke 27

1941 (19-8)

UNC 61 Wake Forest 45
UNC 43 Wake Forest 40
UNC 38 Davidson 30
UNC 39 Davidson 30
UNC 51 Guilford 26
UNC 60 V.P.I. 35
UNC 47 N.C. State 26
UNC 60 N.C. State 30
UNC 56 V.M.I. 30
UNC 43 Wash. & Lee 39
UNC 65 Wash. & Lee 32
UNC 34 Navy 42
UNC 55 Maryland 36
UNC 44 Maryland 29
UNC 51 Duke 33
UNC 33 Duke 35
UNC 76 Clemson 53
UNC 48 Greensboro YMCA 32
UNC 49 N.Y.U. 5
UNC 41 St. Joseph's 4
UNC 46 McCrary Eagles.. 3
UNC 32 Hanes Hosiery .. 3
UNC 45 Hanes Hosiery .. 4
UNC 62 Lehigh 5
UNC 41 Fordham 4
UNC 20 Pittsburgh 2
UNC 59 Dartmouth 6

1942 (15-7)

UNC 51 Wake Forest 3
UNC 20 Wake Forest 3
UNC 37 Davidson 2
UNC 45 Davidson 3
UNC 41 N.C. State 2
UNC 30 N.C. State 3
UNC 49 V.M.I. 2
UNC 62 Wash. & Lee 2
UNC 36 Navy 4
UNC 34 Maryland 3
UNC 40 Duke 5
UNC 40 Duke 4
UNC 54 Clemson 3
UNC 35 High Point YMCA 2
UNC 28 St. Joseph's 3
UNC 63 Atl. Wh. Flash.. 3
UNC 43 McCrary Eagles.. 4
UNC 55 Hanes Hosiery .. 6
UNC 34 Fordham 2
UNC 32 Akron Goodyear.. 3
UNC 47 Richmond 3
UNC 36 South Carolina.... 3

1943 (12-10)

UNC 49 Wake Forest 3
UNC 32 Wake Forest 3
UNC 41 Davidson 5
UNC 50 Davidson 2
UNC 42 Charlotte YMCA 2
UNC 45 Virginia 5
UNC 38 V.P.I. 3
UNC 36 N.C. State 4
UNC 45 N.C. State 3
UNC 37 V.M.I. 3
UNC 28 Wash. & Lee 3
UNC 50 South Carolina.... 2
UNC 40 Maryland 4
UNC 31 Maryland 4
UNC 39 Duke 5
UNC 24 Duke 4
UNC 52 Clemson 3
UNC 35 McCrary Eagles.. 3
UNC 51 Richmond 5
UNC 40 Ft. Bragg R.C... 2
UNC 56 High Point 2
UNC 33 Geo. Washington 3

1944 (15-9)

UNC 43 Davidson 3
UNC 43 Davidson 4
UNC 36 Virginia 3
UNC 42 V.P.I. 2
UNC 52 N.C. State 2
UNC 42 N.C. State 2
UNC 50 V.M.I. 2
UNC 37 Duke 3
UNC 40 Duke 4
UNC 39 Duke 3
UNC 74 Catawba 3
UNC 49 Richmond 4
UNC 44 Ft. Bragg R.C... 5
UNC 25 Ft. Bragg R.C... 4
UNC 46 12th RD
C. Butner 3
UNC 47 Columbia AB 3
UNC 34 Cherry Pt. MAB 4
UNC 35 Milligan 4

NC	53	Ft. Jackson
NC	48	Seymour Johnson
NC	41	Florence A.B.
NC	42	Richmond A.B.
NC	40	Basic Tr. No. 10
NC	43	Norfolk NTS

1945 (19-6)

NC	65	Wake Forest
NC	65	Wake Forest
NC	47	Davidson
NC	89	Davidson
NC	42	Virginia
NC	80	Wm. & Mary
NC	55	V.P.I.
NC	60	V.P.I.
NC	61	N.C. State
NC	43	N.C. State
NC	27	South Carolina
NC	40	South Carolina
NC	53	Maryland
NC	41	Duke
NC	50	Duke
NC	67	Catawba
NC	64	Catawba
NC	34	Ft. Bragg R.C.
NC	75	High Point
NC	76	High Point
NC	44	Ft. Bragg P.C.
NC	43	Camp Butner
NC	51	Morris Field
NC	22	Norfolk N.A.S.
NC	46	Norfolk N.A.S.

1946 (29-5)*

NC	70	Wake Forest
NC	61	Wake Forest
NC	63	Davidson
NC	58	Davidson
NC	44	Virginia
NC	48	V.P.I.
NC	63	V.P.I.
NC	71	N.C. State
NC	55	N.C. State
NC	56	South Carolina
NC	52	South Carolina
NC	51	Navy
NC	63	Maryland
NC	33	Maryland
NC	46	Duke
NC	54	Duke

UNC	60	Ohio State
UNC	43	N.Y.U.
UNC	57	N.Y.U.
UNC	47	St. Joseph's
UNC	65	Catawba
UNC	64	Catawba
UNC	57	Ft. Bragg R.C.
UNC	65	High Point
UNC	57	High Point
UNC	55	Camp Lee
UNC	50	Camp Lee
UNC	64	Camp Pickett
UNC	63	Greensboro ORD
UNC	74	Greensboro ORD
UNC	65	Ft. Bragg AOC.
UNC	46	Little Creek AB
UNC	40	Oklahoma A&M

* 1 game unavailable.

1947 (19-8)*

UNC	70	Wake Forest
UNC	54	Wake Forest
UNC	55	Davidson
UNC	45	Davidson
UNC	63	Virginia
UNC	57	V.P.I.
UNC	46	N.C. State
UNC	50	South Carolina
UNC	53	South Carolina
UNC	35	Navy
UNC	58	Maryland
UNC	57	Maryland
UNC	49	Duke
UNC	57	Duke
UNC	50	N.Y.U.
UNC	47	N.Y.U.
UNC	48	Catawba
UNC	47	Hanes Hosiery
UNC	44	High Point
UNC	63	Cherry Point
UNC	51	Northwestern
UNC	62	LaSalle
UNC	53	DePaul
UNC	58	Georgia Tech

* 3 games unavailable.

1948 (20-7)*

UNC	56	Wake Forest
UNC	47	Wake Forest
UNC	52	Davidson
UNC	52	Davidson

UNC	52	Tennessee
UNC	74	Elon
UNC	63	Wm. & Mary
UNC	51	Guilford
UNC	39	V.P.I.
UNC	68	V.P.I.
UNC	42	N.C. State
UNC	45	N.C. State
UNC	60	Wash. & Lee
UNC	63	South Carolina
UNC	70	Maryland
UNC	51	Maryland
UNC	48	Duke
UNC	45	Duke
UNC	34	N.Y.U.
UNC	51	Catawba
UNC	59	Hanes Hosiery
UNC	54	High Point
UNC	64	Loyola (Balt.)
UNC	51	Temple
UNC	52	Pennsylvania

* 2 games unavailable.

1949 (19-7)

UNC	55	Wake Forest
UNC	69	Wake Forest
UNC	37	Davidson
UNC	53	Davidson
UNC	56	Tennessee
UNC	66	Elon
UNC	69	Wm. & Mary
UNC	52	Guilford
UNC	56	V.P.I.
UNC	78	V.P.I.
UNC	36	N.C. State
UNC	39	N.C. State
UNC	69	Wash. & Lee
UNC	62	South Carolina
UNC	55	Maryland
UNC	66	Maryland
UNC	64	Duke
UNC	64	Duke
UNC	61	Furman
UNC	48	N.Y.U.
UNC	57	Catawba
UNC	64	Hanes Hosiery
UNC	41	Geo. Washington
UNC	41	Geo. Washington
UNC	68	Lenoir Rhyne
UNC	60	Arizona

(Following Seasons: games listed in order played)

1950 (17-12)

NC	57	Elon
NC	58	Richmond
NC	48	Virginia Tech
NC	78	Lenoir-Rhyne
NC	44	Geo. Washington
NC	50	W. Virginia
NC	59	Duke
NC	60	Rhode Island St.
NC	55	Maryland
NC	48	Hanes
NC	69	Maryland
NC	54	Wake Forest
NC	52	Wm. & Mary
NC	44	N.C. State
NC	63	Davidson
NC	44	Kentucky
NC	55	Miami
NC	65	Miami
NC	54	Wake Forest
NC	64	South Carolina
NC	57	N.C. State
NC	66	Virginia Tech
NC	67	Davidson

UNC	77	The Citadel
UNC	41	Geo. Washington
UNC	59	Furman
UNC	58	Duke
UNC	63	Duke
UNC	43	Wm. & Mary

1951 (12-15)

UNC	84	McCrary
UNC	57	Elon
UNC	75	Hanes
UNC	69	Richmond
UNC	72	Davidson
UNC	62	E. Kentucky
UNC	58	Xavier
UNC	49	Navy
UNC	63	Duke
UNC	69	R. I. State
UNC	59	Maryland
UNC	60	N.Y.U.
UNC	67	Temple
UNC	65	Wake Forest
UNC	56	Davidson
UNC	49	W. Virginia
UNC	71	Geo. Washington

UNC	55	Maryland
UNC	58	N.C. State
UNC	82	Wake Forest
UNC	71	Duke
UNC	89	Furman
UNC	66	Geo. Washington
UNC	65	South Carolina
UNC	71	Citadel
UNC	53	N.C. State
UNC	72	Duke

1952 (12-15)

UNC	87	Citadel
UNC	100	Furman
UNC	59	Duke
UNC	62	Richmond
UNC	70	Hanes
UNC	66	Illinois
UNC	66	Bradley
UNC	49	So. Calif.
UNC	51	N.C. State
UNC	61	Columbia
UNC	51	Maryland
UNC	65	Clemson
UNC	53	Wake Forest

BRARY OF THE
VERSITY OF
TH CAROLINA

UNC	78	Davidson	77
UNC	51	Maryland	71
UNC	70	Temple	65
UNC	53	N.C. State	58
UNC	46	Wake Forest	55
UNC	66	Duke	73
UNC	65	W. Virginia	80
UNC	80	Citadel	62
UNC	68	Furman	53
UNC	68	South Carolina	75
UNC	69	Clemson	77
UNC	71	Davidson	76
UNC	52	N.C. State	71
UNC	64	Duke	94

1953 (17-10)

UNC	70	Citadel	50
UNC	67	Wash. & Lee	48
UNC	73	Holy Cross	85
UNC	59	Maryland	49
UNC	73	Princeton	59
UNC	62	Penn	70
UNC	79	E. Carolina	66
UNC	79	VMI	62
UNC	97	Wash. & Lee	75
UNC	71	Davidson	60
UNC	97	VMI	58
UNC	66	Maryland	68
UNC	72	Wake Forest	68
UNC	70	N.C. State	69
UNC	91	Clemson	80
UNC	73	Davidson	52
UNC	80	Richmond	62
UNC	82	Clemson	55
UNC	75	Richmond	78
UNC	89	Duke	95
UNC	78	NYU	82
UNC	76	South Carolina	72
UNC	94	Citadel	69
UNC	63	Wake Forest	89
UNC	66	N.C. State	87
UNC	58	Duke	83
UNC	54	N.C. State	86

1954 (11-10)

UNC	71	Wm. & Mary	61
UNC	82	South Carolina	56
UNC	85	Clemson	48
UNC	62	Navy	86
UNC	63	Seton Hall	73
UNC	53	Oregon State	65
UNC	83	Citadel	42
UNC	66	Wake Forest	65
UNC	70	Davidson	54
UNC	78	Virginia	66
UNC	77	N.C. State	84
UNC	69	Wash. & Lee	60
UNC	47	Duke	63
UNC	69	Virginia	83
UNC	62	Wake Forest	76
UNC	72	Clemson	56
UNC	89	Davidson	69
UNC	63	Duke	67
UNC	48	N.C. State	57

1955 (10-11)

UNC	99	Clemson	66
UNC	88	South Carolina	69
UNC	76	Wm. & Mary	79
UNC	60	Maryland	70
UNC	67	So. Calif.	58
UNC	44	N.C. State	47
UNC	65	Duke	52
UNC	77	La. State	84
UNC	55	Alabama	77
UNC	95	Wake Forest	78
UNC	96	Virginia	87
UNC	73	South Carolina	64
UNC	95	Clemson	87
UNC	84	N.C. State	80
UNC	68	Duke	91
UNC	73	Virginia	98
UNC	61	Maryland	63
UNC	83	Wake Forest	79
UNC	75	N.C. State	79
UNC	74	Duke	96
UNC	82	Wake Forest	95
UNC	79	Citadel	52
UNC	51	N.C. State	52

1956 (18-5)

UNC	73	Clemson	58
UNC	88	Ga. Tech	76
UNC	92	South Carolina	75
UNC	99	Alabama	77
UNC	68	Maryland	62
UNC	86	Villanova	63
UNC	74	Duke	64
UNC	60	N.C. State	82
UNC	95	LSU	69
UNC	71	Wake Forest	76
UNC	101	Virginia	65
UNC	75	South Carolina	73
UNC	103	Clemson	99
UNC	64	Maryland	55
UNC	73	N.C. State	69
UNC	59	Duke	64
UNC	115	Wm. & Mary	63
UNC	83	Virginia	72
UNC	77	Wake Forest	73
UNC	73	N.C. State	79
UNC	73	Duke	65
UNC	81	Virginia	77
UNC	56	Wake Forest	77

1957 (32-0)

UNC	94	Furman	66
UNC	94	Clemson	75
UNC	82	Geo. Washington	55
UNC	90	South Carolina	86
UNC	70	Maryland	61
UNC	64	NYU	59
UNC	89	Dartmouth	61
UNC	83	Holy Cross	70
UNC	97	Utah	76
UNC	87	Duke	71
UNC	63	Wake Forest	55
UNC	71	Wm. & Mary	61
UNC	86	Clemson	54
UNC	102	Virginia	90
UNC	83	N.C. State	57
UNC	77	W. Carolina	59
UNC	65	Maryland	61
UNC	75	Duke	73
UNC	68	Virginia	59
UNC	72	Wake Forest	69
UNC	86	N.C. State	57
UNC	75	South Carolina	62
UNC	69	Wake Forest	64
UNC	86	Duke	72
UNC	81	Clemson	61
UNC	61	Wake Forest	59
UNC	95	South Carolina	75
UNC	90	Yale	74
UNC	87	Canisius	75
UNC	67	Syracuse	58
UNC	74	Mich. State	70
UNC	54	Kansas	53

1958 (19-7)

UNC	79	Clemson	55
UNC	86	Geo. Washington	59
UNC	91	Furman	74
UNC	70	South Carolina	58
UNC	73	Minnesota	6
UNC	64	W. Virginia	7
UNC	63	St. Louis	4
UNC	76	Duke	6
UNC	39	N.C. State	3
UNC	71	Wake Forest	4
UNC	79	Wm. & Mary	6
UNC	82	Virginia	6
UNC	61	Maryland	7
UNC	57	N.C. State	5
UNC	90	Clemson	8
UNC	115	South Carolina	8
UNC	75	Duke	9
UNC	73	Virginia	6
UNC	60	Wake Forest	5
UNC	70	Notre Dame	8
UNC	81	N.C. State	6
UNC	66	Maryland	5
UNC	46	Duke	5
UNC	62	Clemson	5
UNC	64	N.C. State	5
UNC	74	Maryland	8

1959 (20-5)

UNC	83	Clemson	6
UNC	83	Virginia	6
UNC	70	South Carolina	5
UNC	81	Notre Dame	7
UNC	78	Northwestern	6
UNC	92	Yale	6
UNC	58	Mich. State	7
UNC	90	Cincinnati	8
UNC	69	Notre Dame	5
UNC	44	Wake Forest	3
UNC	72	N.C. State	6
UNC	60	Clemson	4
UNC	62	South Carolina	5
UNC	64	Maryland	5
UNC	89	Duke	8
UNC	75	Wake Forest	6
UNC	76	Loyola	5
UNC	74	N.C. State	6
UNC	51	Maryland	6
UNC	68	Virginia	6
UNC	72	Duke	6
UNC	93	Clemson	6
UNC	74	Duke	7
UNC	56	N.C. State	8
UNC	63	Navy	7

1960 (18-6)

UNC	93	South Carolina	5
UNC	60	Kansas	4
UNC	68	Kansas State	5
UNC	70	Kentucky	7
UNC	52	St. Louis	6
UNC	72	Minnesota	6
UNC	75	Duke	5
UNC	50	Wake Forest	5
UNC	75	Notre Dame	6
UNC	62	Wake Forest	5
UNC	62	N.C. State	5
UNC	78	Virginia	5
UNC	75	Maryland	6
UNC	73	Clemson	5
UNC	69	Wake Forest	8
UNC	84	Duke	5
UNC	66	N.C. State	6
UNC	85	Clemson	8
UNC	81	South Carolina	8
UNC	81	Maryland	6
UNC	97	Virginia	5
UNC	75	Duke	5
UNC	84	Virginia	6
UNC	69	Duke	7

OPPOSITE—1960-61 FRESHMAN BASKETBALL TEAM: FRONT L TO R: Tom Ryan, Watts Carr, Larry McDevitt, Ron Parker, Jim Siceloff, Mike Cooke Back: Coach Ken Rosemond, Jack Hanchrow, Jim Fisher, Bill Galantai, Art Katz, Bryan McSweeney, Doug Pearson, Managers Pete Hayd, Elliott Murnick

NORTH
CAROLINA
32
41
30
43
44
31
22
11
33
40
34
20
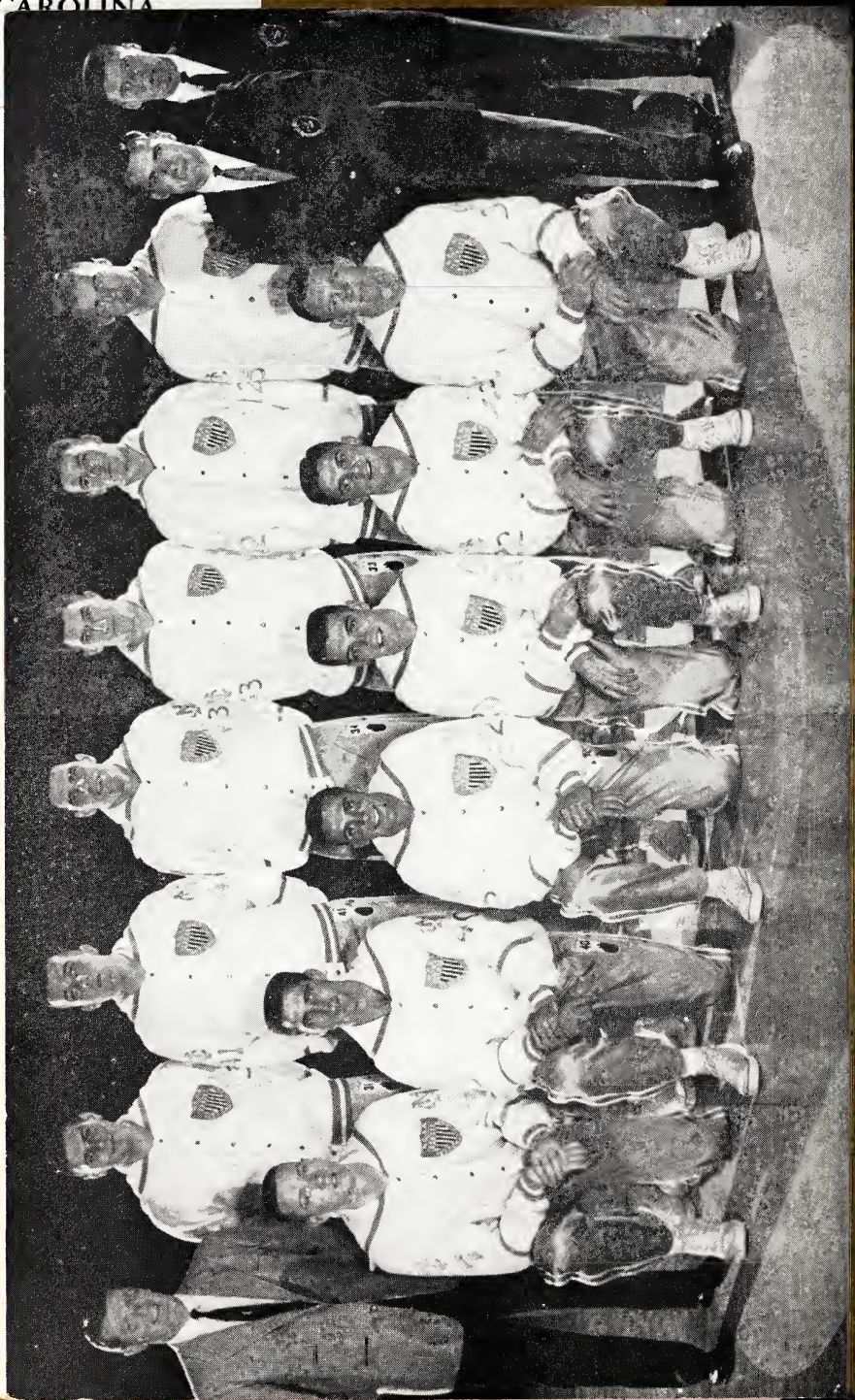
VERSITY OF
TH CAROLINA
COLL
H CA
Cp
UZ
19